

SPECIFICATION



 **250 t**

 **75 m**

 **111 m**

SAC2500E

SANY ALL TERRAIN CRANE

台灣經銷商：宜宗重機械有限公司

宏江重機械企業有限公司

展場地址：台中市后里區三線路18-16號

展場電話：04-25590268 / 0975-193161

QUALITY CHANGES THE WORLD

www.sanyglobal.com

It is one of the core business units in SANY Group, specializing in the development and manufacturing of high-end wheel cranes, crawler cranes and tower cranes.

三一集團旗下核心事業部，從事高端輪式起重機、履帶起重機、塔式起重機系列產品的研發製造。

BETTER WORLD, BETTER SANY CRANE

SANY CRANE

QUALITY CHANGES THE WORLD





▶ CONTENTS 目錄

Highlights 整機亮點	▶ 04
Overall Dimensions 整機尺寸	▶ 19
Technical Specification 整機參數	▶ 20
Travel Flexibility 通過能力	▶ 22
Counterweight Combinations 配重組合	▶ 23
Transport Dimensions 運輸尺寸	▶ 24
Jib Combinations 副臂組合	▶ 25
Crane Introduction 整機介紹	▶ 26
Working Conditions & Code Description 工況組合及工況代碼說明	▶ 28

SAC2500E

SANY ALL TERRAIN CRANE
250T LIFTING CAPACITY

SAC2500E is an all-terrain crane with 250t lifting capacity, 7 section 75m boom, and features dual engine power system, wireless remote control of all motions, standard anti-electromagnetic interference module, and the brand-new iCab, with driving and operation comfort fully upgraded.

一款最大起重量250噸、7節臂、全伸主臂75米的全地面起重機，配備雙發動力系統。整車動作可無線遙控，標配抗電磁幹擾模塊，配備全新兩室——iCab，駕駛、操作舒適度全面升級。



75m boom

Boom full extension 75m

75m主臂

主臂全伸最長75m

Wireless remote control

Wireless remote control available for all actions

無線遙控

整車動作全部實現無線遙控



Anti-electromagnetic interference

An anti-electromagnetic interference module adopted, enabling well functioning under strong electric and magnetic conditions (excluding wireless operations)

抗電磁幹擾

通過抗電磁幹擾模塊可以實現在強電強磁下的正常工作（不含無線操作）

All new iCab design

Ergonomic concept of safety and comfort

全新兩室

操作安全、舒適、人機工程全面升級



i-Cab -Driver's cab

新兩室 - 駕駛室

- Multi-function seat with air suspension, making driving more comfortable.
- Double seats and foldable berth for the co-driver.
- 12.1-inch automotive grade dash screen integrated with back-up image and multi-media.
- Electric rearview mirror with electric heating, ensuring good field of view in foul weather.
- Adjustable high-brightness LED headlamps/fog lamps, providing clear vision at night.
- Full-automatic HVAC, able to automatically adjust indoor temperature as demanded.

駕駛位配備氣浮多功能座椅, 駕駛更舒適。

副駕駛位設置雙座椅可折疊式臥鋪。

12.1英寸車規級中控屏, 集成倒車影像、影音娛樂功能。

電動、電加熱後視鏡, 不懼怕惡劣冰雪天氣。

高亮度可調節 LED 大燈 / 霧燈, 夜間視野清晰。

全自動冷暖空調, 自動根據需求調整室內溫度。

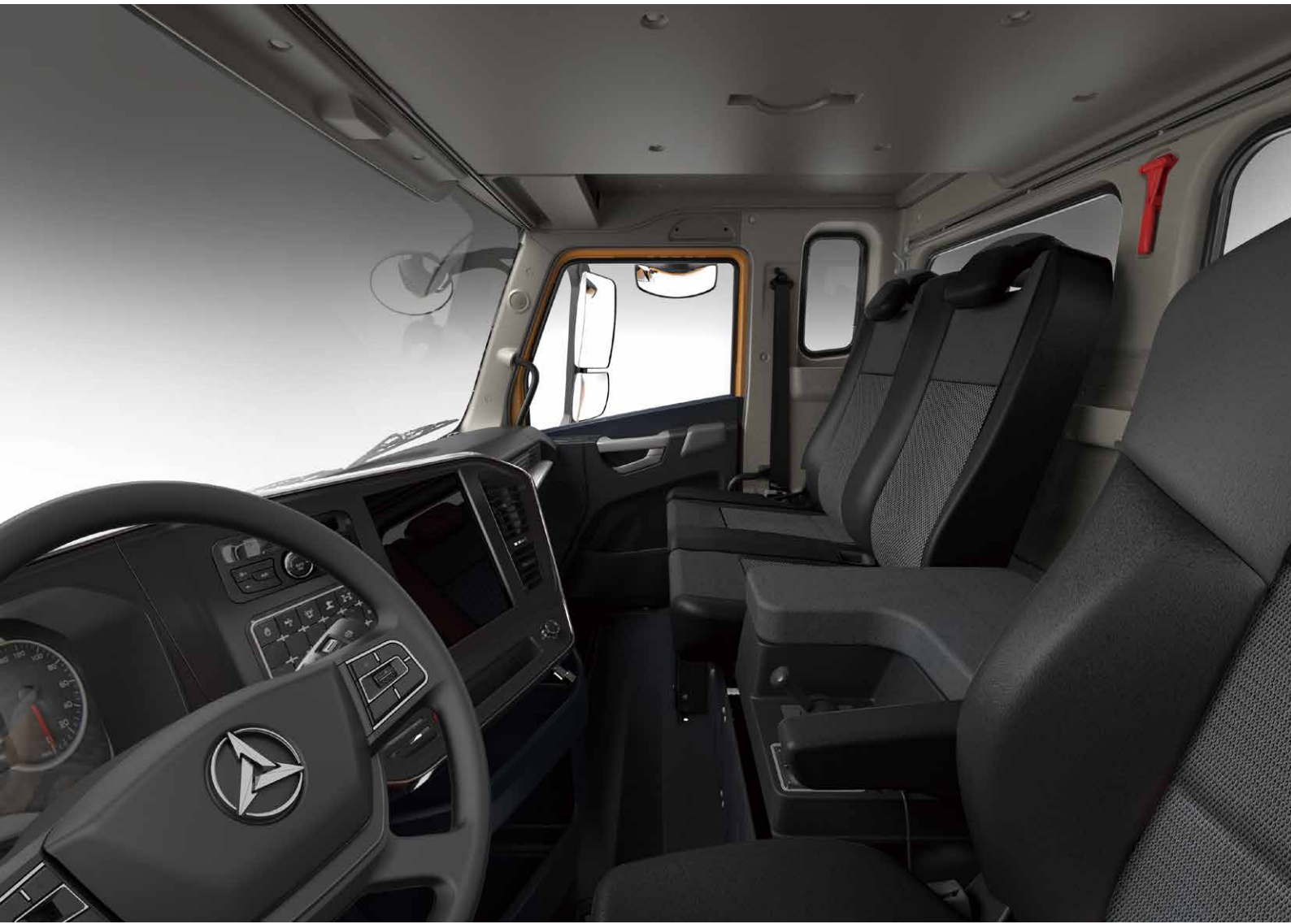



i-Cab - Operator's cab

新兩室 – 操縱室

Seat widened by 480mm, and leg room increased by 30%.

Cab tiltable by 0-20°, relieving cervical fatigue during large-angle and long-boom operations.

Electric adjustable seat with maximum inclination of 140°, allowing the operator to lie flat and rest after work.

Electric seat linked with armrest, enabling multi-dimensional adjustment for enhanced comfort.

Electronic control joysticks, making operation easier.

Ergonomically positioned control panels, easy to reach and operate.

70° openable front window convenient for ventilation and escape, in compliance with CE standards.

Curved-track sliding door, more convenient for getting on/off the cab and opening/closing the door.

Full-automatic HVAC, automatically adjusting indoor temperature as demanded.

Double 10.1-inch display screens.

座椅加寬至 480mm，腿部活動空間較上一代增加 30%。

操縱室可實現 0-20° 上仰變位，大角度、長臂段作業時可減緩頸椎疲勞。

電動座椅後背，最大後仰 140°，操作手可平躺休息。

電動座椅 + 扶手箱聯動，多維度調節，更加舒適。

電控操縱手柄，操作毫不費力。

配備功能面板及左右扶手箱動作按鍵面板，觸手可及，方便操控。

70° 可開啟式前窗，方便通風及逃生，操作室滿足 CE 要求。

變軌滑移門，上下車、開關門更方便。

全自動冷暖空調，自動根據需求調整室內溫度。

10.1 寸雙屏顯示。

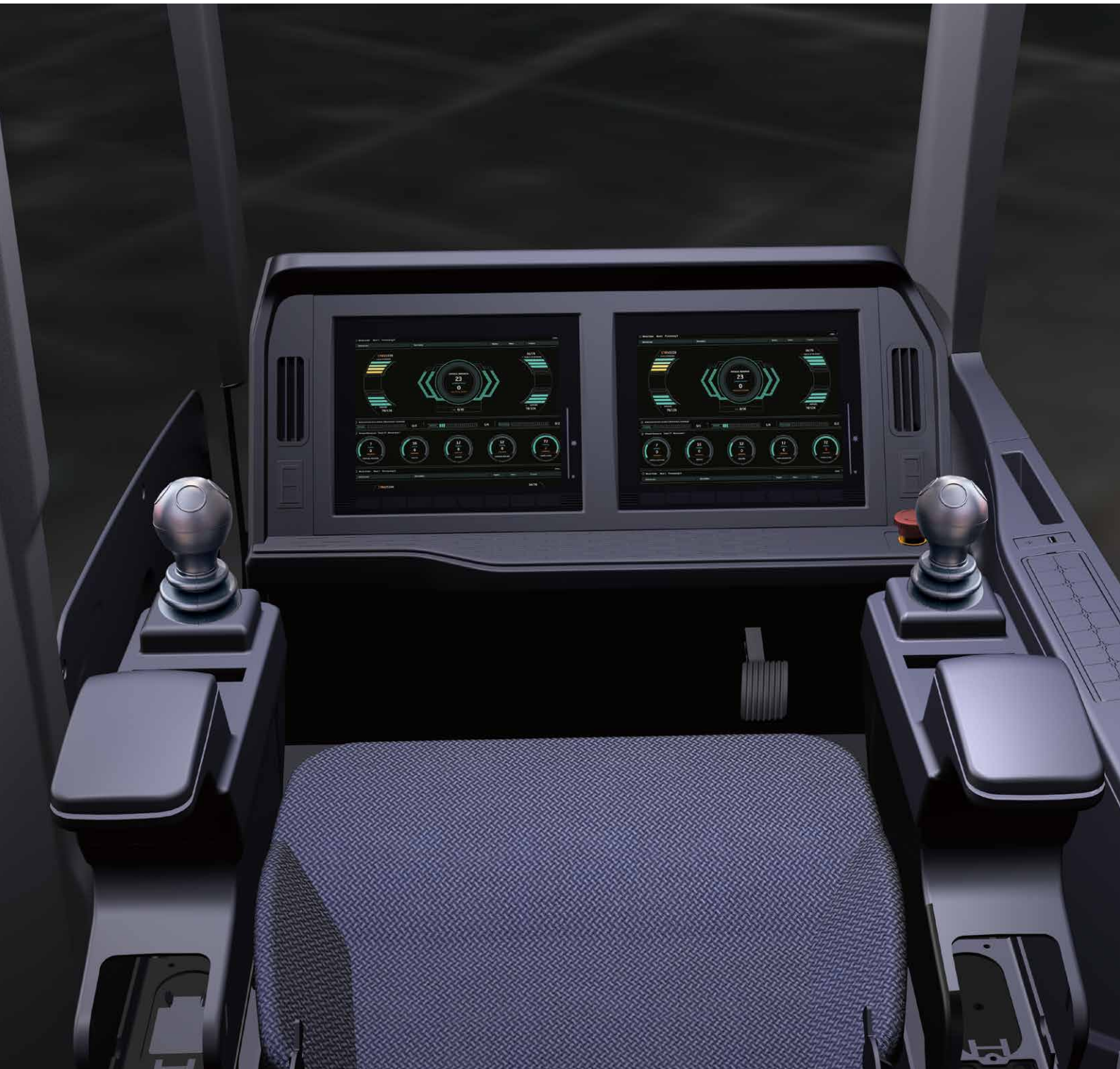

Anti-electromagnetic Interference 抗電磁幹擾

Anti-electromagnetic interference module, allowing the crane to work normally in strong electric field or strong magnetic field ($\leq 20\text{V/m}$ and $>500\text{m}$ away from interference source), including cluster construction of high-power equipment, and the vicinity of multiple interference sources including high-voltage lines, broadcasting base stations, power plants, aluminum plants, radar stations, military bases or mobile communication stations.

配備抗電磁幹擾模塊，實現在場強不大於 20V/m 、距幹擾源 500 米範圍外的強電場、強磁場，如大功率設備集群化施工，緊鄰高壓線、廣播基站、電廠、鋁廠、雷達基站、軍事基地或移動設備等通信基站附近多個幹擾源的環境中正常工作。



Wireless Remote Control System 無線遙控系統

Main functions

Outrigger control - single-piece / single-side outrigger beam and jack telescoping in/out, and one-button leveling.

Crane operation boom telescoping, luffing, slewing, hoisting.

Auxiliary action control - counterweight lifting/lowering, jib pushing/pulling, side step extension/retraction, cab tilting, etc.

主要功能

支腿控制——單個和單邊支腿水平伸縮、垂直起落，並支持一鍵調平。

上車作業實現伸縮臂、起落幅、回轉、卷揚收放繩。

輔助動作操作——配重起落、副臂推拉、踏板伸縮、操作室變位等輔助操作。



Intelligent Operation

智能操作

Load Moment Indicator

力矩限制器

load moment indicator plays an important role during the lifting process. With a high-precision load moment indicator, users know clearly the safety boundary in real time. Moreover, combined with RTK positioning technology, SANY has made a breakthrough in technical bottleneck, reducing lifting errors.

力矩限制器是起重機吊載、幅度的關鍵部件，通過高精度力矩限制器用戶可實時掌握吊裝安全邊界。通過RTK定位技術，結合柔性模型，三一突破技術瓶頸，減少吊重誤差。

Variable Outrigger Span Technology

可變跨距技術

Allows the outriggers to extend at any length, providing customers with the ability to work safely in narrow spaces.

實現起重機4條支腿伸縮長度任意組合，為客戶提供狹窄空間安全作業能力。

Load Moment Indicator

Variable Outrigger Span Technology

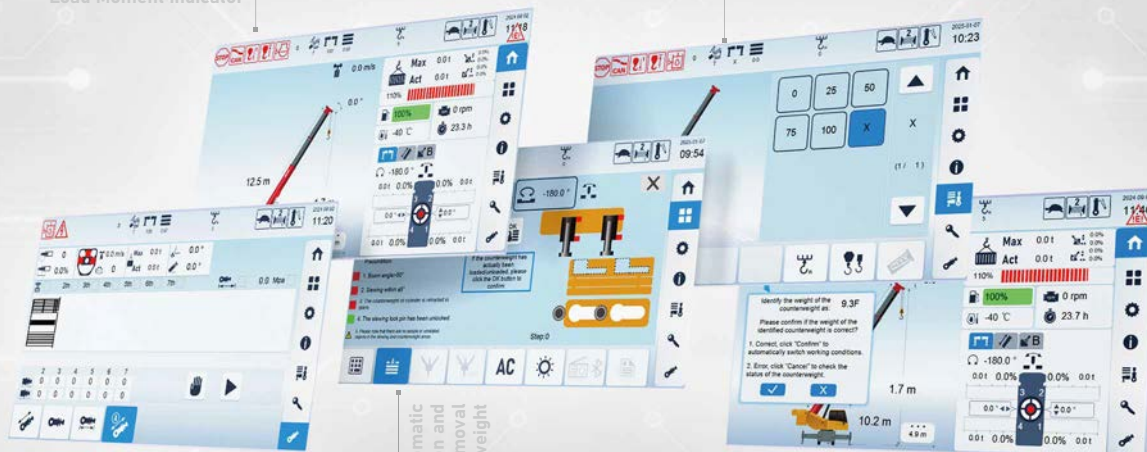

One-click Telescopic Boom Technology

Automatic Installation and Removal of Counterweight

Counterweight Recognition Function

One-click Telescopic Boom Technology

一鍵伸縮臂

Using fuzzy control algorithm. This technology is hand-free, which means you do not have to control the joystick.

采用模糊控制算法，實現伸縮臂與卷揚自適應匹配；使用過程中，無需操控手柄，徹底解放雙手。

Automatic Installation and Removal of Counterweight

自動掛卸配重功能

Achieved automatic installation and removal of counterweight by controller. Compared with the traditional method, it can reduce one person.

實現配重油缸自動伸縮與尋位功能，自動完成配重掛卸操作。相比傳統方法，可減少一名配重觀察人員。

Counterweight Recognition Function

配重識別技術

Through intelligent sensing and algorithms, the system automatically identifies and sets the counterweight configuration, reducing the need for manual intervention and effectively preventing safety risks caused by incorrect counterweight settings.

配重識別功能：通過智能傳感和算法，實現配重重量的自動識別和設定，減少人工幹預，有效避免配重誤設，導致安全風險。

Working Condition

工況組合

T: Boom 主臂

Max. lifting capacity 最大起重量	250t
Max. boom length 最長臂	75m
Max. radius 最大幅度	72m
Max. height 最大高度	74m

TJ: Boom + fixed jib* 主臂 + 固定副臂 *

Max. lifting capacity 最大起重量	6.0t
Max. boom length 最長臂	75m+20m
Max. radius 最大幅度	82m
Max. height 最大高度	93m

TH: Boom + hydraulically adjustable jib* 主臂 + 液壓變幅副臂 *

Max. lifting capacity 最大起重量	6.0t
Max. boom length 最長臂	75m+20m
Max. radius 最大幅度	82m
Max. height 最大高度	93m

TEJ: Boom + extension + fixed jib* 主臂 + 延伸臂 + 固定副臂 *

Max. lifting capacity 最大起重量	2.7t
Max. boom length 最長臂	70.1m+43m
Max. radius 最大幅度	82m
Max. height 最大高度	111m

TEH: Boom + extension + hydraulically adjustable jib* 主臂 + 延伸臂 + 液壓變幅副臂 *

Max. lifting capacity 最大起重量	2.7t
Max. boom length 最長臂	70.1m+43m
Max. radius 最大幅度	82m
Max. height 最大高度	111m

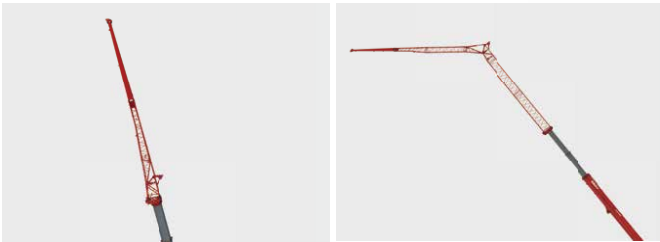

*Optional 選配

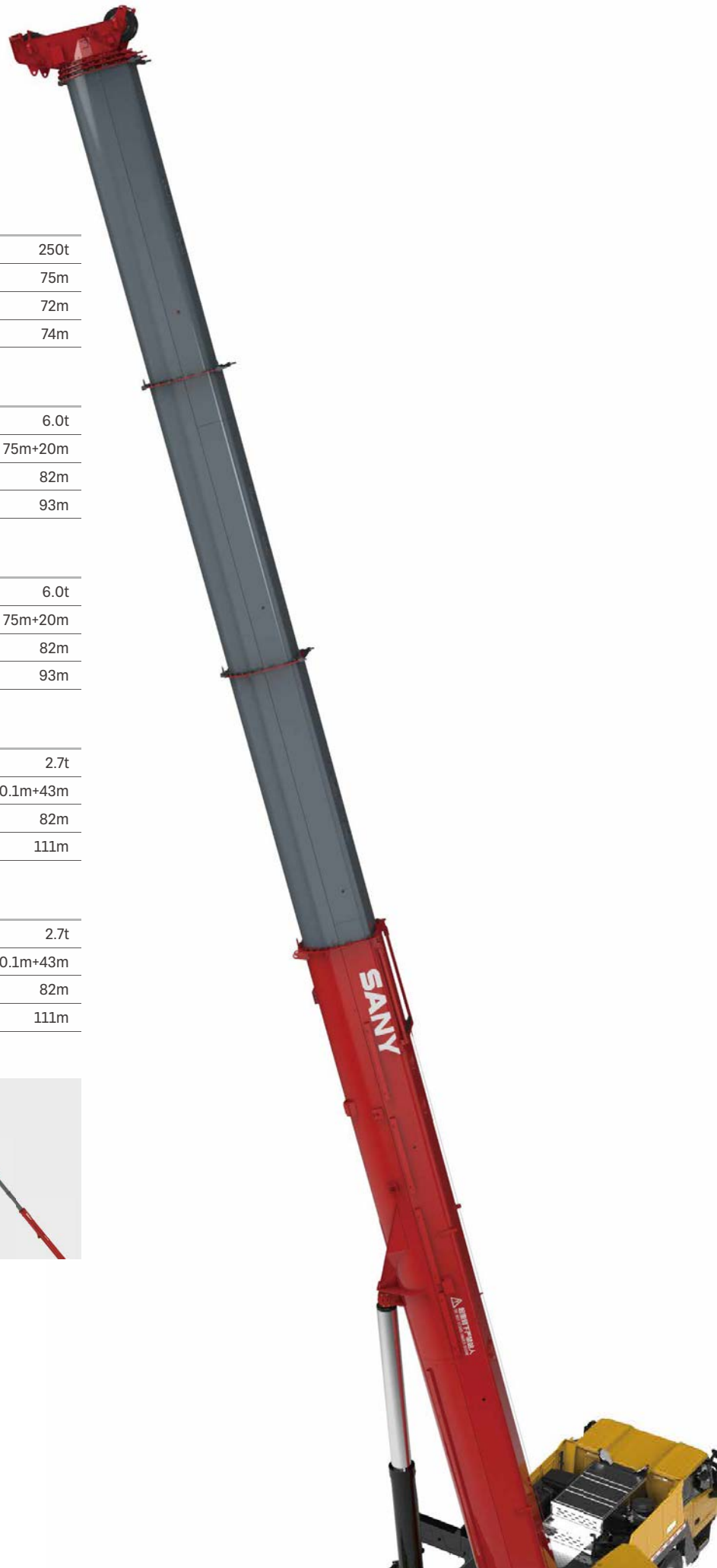

Electrical System

電氣系統

Smart CAN-BUS communication system

International advanced CAN-BUS data communication network. CAN-BUS networking applied for display, instrument panel, I/O module and main sensors, allowing for high-speed data transmission, and quick response less than 20ms.

Smart fault diagnosis system

The chassis adopts safety controller functioning smart monitoring, BCM power distribution management and integrated with fault diagnosis system, enabling accurate fault location, and convenient inspection and maintenance.

Automotive grade dash screen

Integrating functions including suspension control, steering control, outrigger control and data calibration.

Precise load moment indicator

SANY independently developed high-precision LMI.

Cabling

Centralized junction box and heavy-duty connector applied for cabling of superstructure, convenient for maintenance; IP rating up to IP67, ensuring high reliability.

Winch monitoring system

Winch cameras equipped for monitoring its working condition and identifying rope disorder in time.

Integrated bus button panel input

Various operating states displayed by button indicator lights, and one-button multi-functional operation realizable by writing various operation modes.

智能總線通信系統

國際先進的分布式集成總線數據通信網絡。顯示器、顯示儀表、I/O 模塊、主要傳感器等採用 CAN 總線組網，高速信息傳輸、響應速度小於 20ms。

智能故障診斷系統

底盤採用安全主控製器操作裝置帶智能監控、BCM 配電管理，擁有故障診斷系統，能精準定位故障點，方便檢修。

車規級中控屏

集成懸掛、轉向、支腿、數據標定等作業功能。

精準力限器系統

三一自主研製的高精度力矩限制器系統。

電纜布線

上車電纜布線採用集中式分線盒及重載接插件，維護方便；防護等級 IP67，可靠性高。

卷揚監控系統

卷揚攝像頭監視卷揚工作，及時發現亂繩的情況。

集成總線按鍵面板輸入

可通過按鍵指示燈顯示各種工作狀態，通過寫入多種操作模式實現一鍵多功能。



Anti-two-block switch
高度限位器



Third wrap indicator
三圈保護器



Cable reel
電纜卷筒



Cable reel inside the boom
臂內卷筒



Anemometer
風速儀

Power Train

動力系統

Chassis engine

Mercedes-Benz OM471LA off-road in-line six cylinder water-cooled diesel engine, complying with EU Stage III emission standards.
Rated power: 390kW/1600rpm.
Max. torque: 2600Nm/1300rpm.
Fuel reservoir capacity: 450L.

Crane engine

Cummins B6.7 off-road in-line six cylinder water-cooled diesel engine, complying with EU Stage V emission standards. Cummins QSB7 off-road in-line six cylinder water-cooled diesel engine, complying with EU Stage III emission standards.
Rated power: 150kW/2050rpm (E3A).
Max. torque: 825N·m/1100rpm (E3A).
Fuel reservoir capacity: 200L.

Transmission

ZF Traxon AMT.
12 speeds forward and 2 speeds reverse.

Braking system

Braking system consisting of Kessler disc brake, WABCO brake caliper, air chamber and ABS, more reliable and efficient. ZF transmission hydraulic retarder, allowing for effective assist braking, reducing the wear of axle brake linings and prolonging service life.

Axles and suspension

Kessler axles with high bearing capacity and reliable quality. Hydro pneumatic suspension system.
Standard 10 × 6, with axles 2, 4, 5 driven.

Steering system

Dual-circuit power steering gear, with all axles steered.

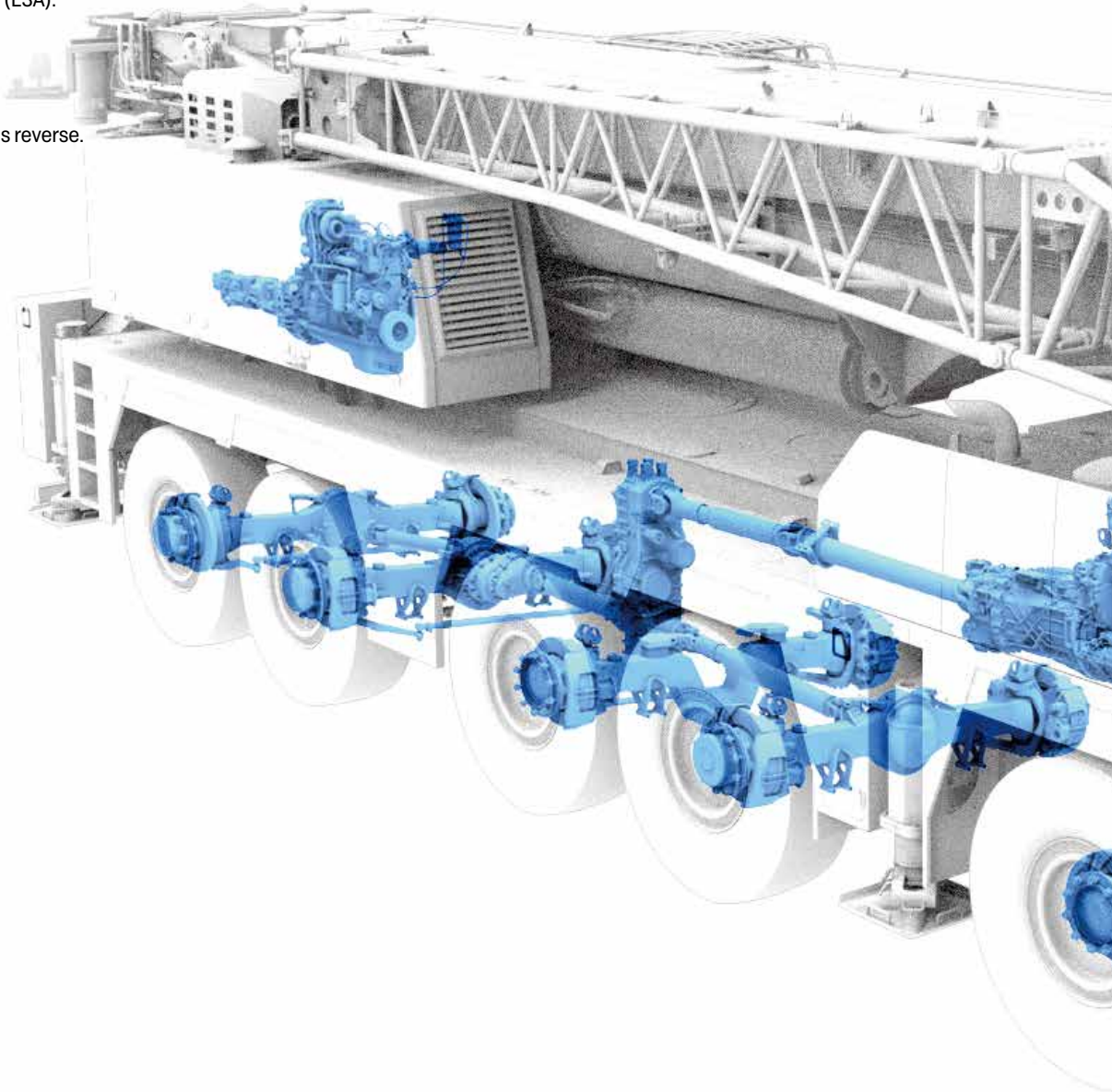

底盤發動機

奔馳OM471LA非道路直列6缸水冷柴油機，可滿足歐三排放法規要求。

額定功率：390kW/1600rpm。

最大扭矩：2600N·m/1300rpm。

燃油箱容積：450L。

上車發動機

康明斯B6.7直列6缸水冷柴油機，可滿足歐五排放法規要求，QSB7直列6缸水冷柴油機，可滿足歐三排放法規要求。

額定功率：150kW/2050rpm (E3A)

最大扭矩：825N·m/1100rpm (E3A)。

燃油箱容積：200L。

變速箱

ZF Traxon手自一體變速箱。

12個前進擋和2個倒擋。

製動系統

由Kessler製動盤，WABCO製動鉗，製動氣室及ABS主要配件系統組成，製動性能更加可靠、高效。ZF變速箱集成液力緩速器，可有效進行輔助製動，減少車橋製動片磨損，提高製動片使用壽命。

車橋懸架

Kessler車橋，承載能力強，質量可靠。採用油氣懸掛系統。

標配10×6驅動模式，2、4、5橋為驅動橋。

轉向系統

雙回路助力轉向器，雙回路轉向助力系統，全輪轉向。

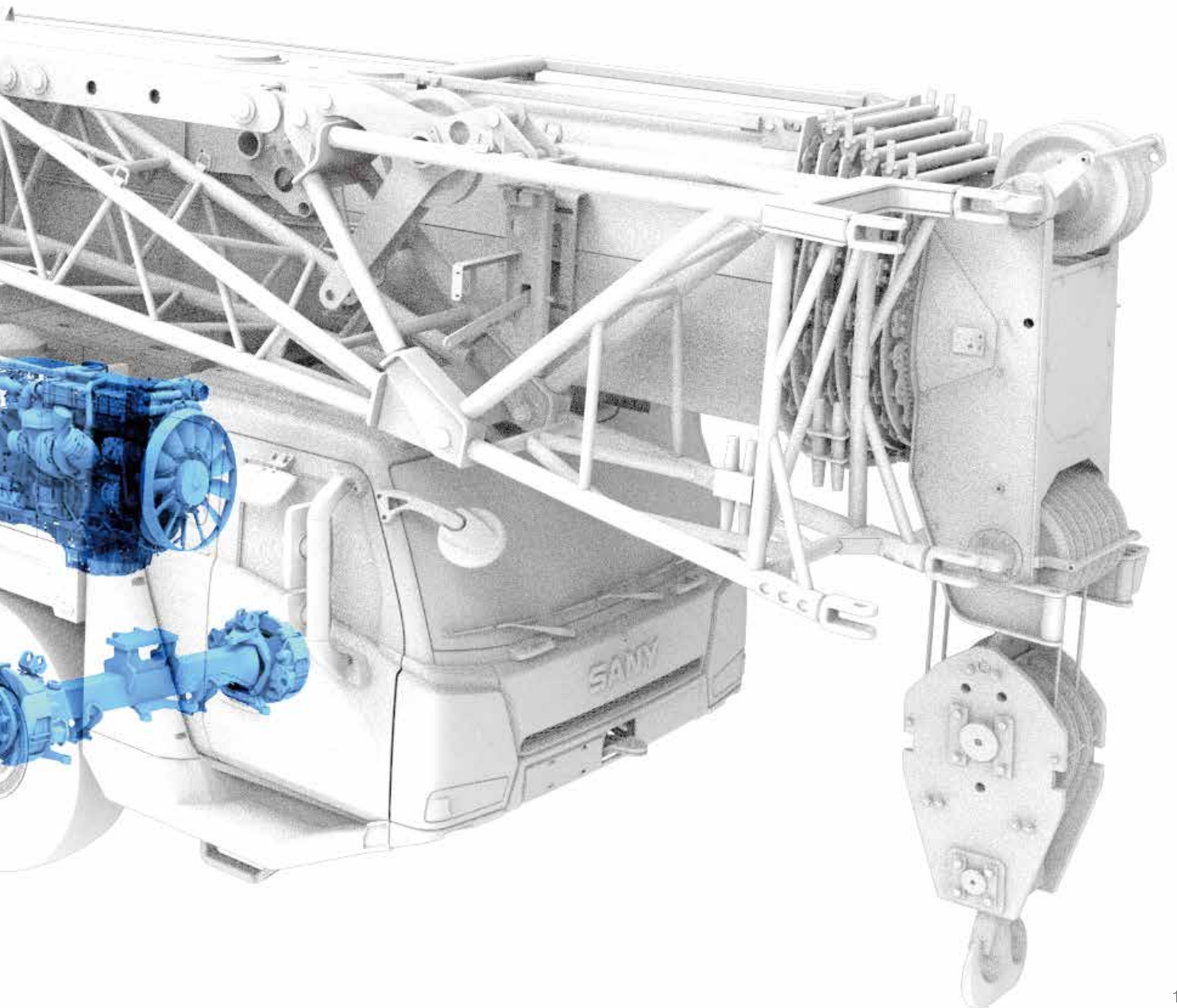



Hydraulic System

液壓系統

Single cylinder pinning mechanism

7 boom sections telescoping via single cylinder pinning mechanism, achieving variable length combinations for stronger performance or higher efficiency.

單缸插銷系統

7 節主臂，單缸插銷，可實現更多臂段組合，滿足性能和效率的不同需求。

Superstructure

上車

Open-type electronically controlled load-sensing system and closed-type slewing system, enabling combined operation of four actions at the same time.

Electro proportional compensated passive luffing-down system applied to control the luffing speed, making luffing more reliable and stable.

Closed-type slewing system, ensuring no pressure loss and no overflowing noise upon start/stop, and making the operation quieter and more energy-saving.

Electronically controlled load-sensing hydraulic system, electronic joystick and electronic throttle, ensuring easy operation and more accurate control and millisecond-level action response speed, with min. single-rope hoisting speed $\leq 1\text{m}/\text{min}$.

通過開式電控負載敏感系統和閉式回轉系統，可同時實現四動作聯動。

電比例自重落幅系統控制製落幅速度，更可靠更平穩。

採用閉式回轉系統，停放時無壓力損失，無溢流噪聲，更安靜，更節能。

電控負載敏感液壓系統，採用電手柄、電油門控制，輕鬆操作的同時，控制更精準；動作響應毫秒級速度；卷揚單繩最低速度 $\leq 1\text{m}/\text{min}$ 。

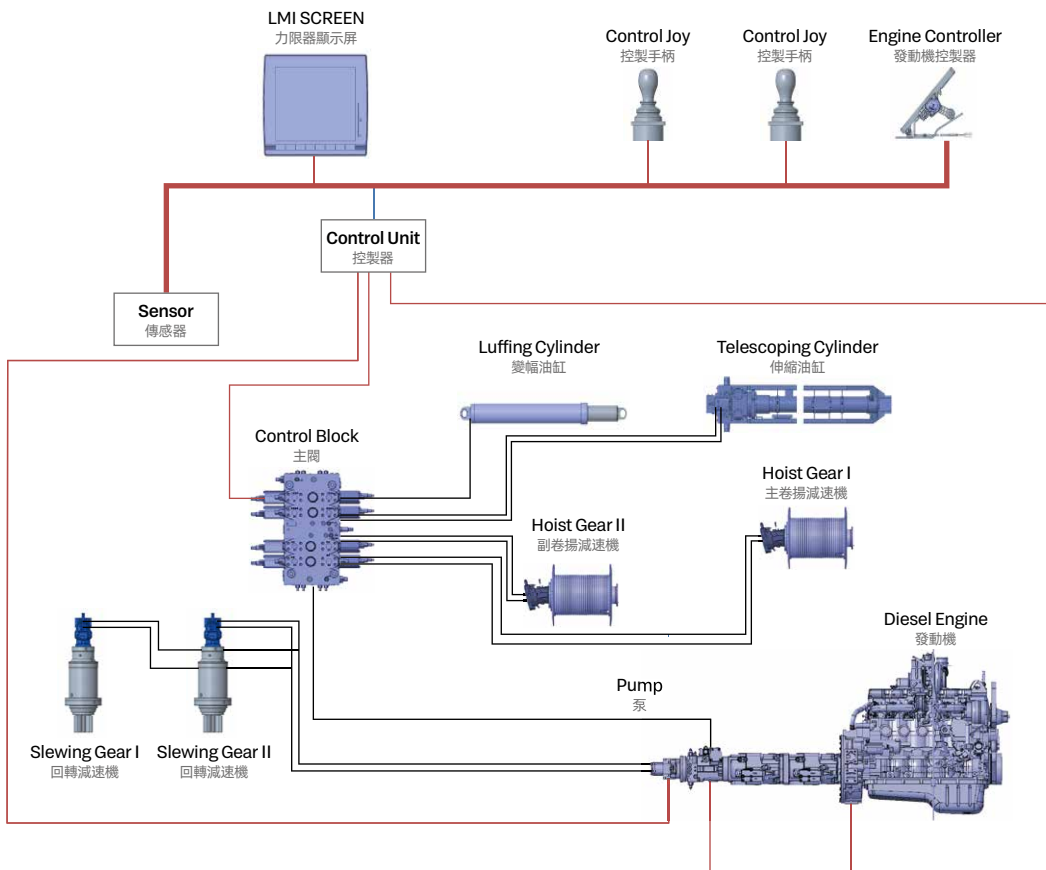

Chassis

下車

Dual circuit + emergency main steering system

Main steering system: Dual oil pump directly connected to the engine to supply oil independently to the steering gear, ensuring efficient and reliable steering.

Emergency steering system: An emergency pump installed on the transfer case, ensuring steering assistance throughout the traveling.

Electro-hydraulic assisted steering system

A Rexroth load-sensing piston pump installed to supply oil for assisted steering, which is directly connected to the engine and always in the standby mode, so that the assisted steering system can respond quickly once the assisted steering command is received.

Suspension system

A Rexroth piston pump adopted as the power source of suspension system, and suspension modes electrically controlled to realize normal driving and driving with CW on board with suspension locked; suspension to be locked when the crane is operating.

Outrigger telescoping system

Full-electric control of outrigger, realizing arbitrary telescoping and auto leveling.

雙回路 + 應急主轉向系統

主轉向系統：雙聯油泵與發動機直連，獨立對方向機供油，主轉向高效、可靠。

應急轉向系統：分動箱上配置應急泵，確保車輛行進過程中始終有轉向助力。

電液輔助轉向系統

輔助轉向採用力士樂負載敏感柱塞泵提供油源，該油泵與發動機直連，油泵始終處於轉向待機模式，一旦接到輔助轉向指令，輔助轉向系統能夠快速響應。

懸掛系統

懸掛系統採用力士樂柱塞泵作為動力油源，操作方式採用電控，通過選擇不同的懸掛模式可以實現正常行駛和鎖定模式下的帶載行駛；在起重機上車作業時能夠對懸掛進行鎖定。

支腿伸縮系統

支腿伸縮採用全電控方式，可實現支腿的無級伸縮，電控模式下可實現整車自動調平。







Technical Specification

整機參數 (385/95 R25)

CATEGORY 類型	ITEM 項目	UNIT 單位	VALUE 參數	
CAPACITY 額定起重量	Max. lifting capacity 最大起重量	t	250	
WEIGHT 重量參數	Gross weight 整機總質量	kg	60000	
POWER (CHASSIS) 發動機參數 (下車)	Engine model 發動機型號	-	OM471LA	
	Max. engine power 發動機最大功率	kW/rpm	390/1600	
	Max. engine torque 發動機最大輸出扭矩	N·m/rpm	2600/1300	
POWER (SUPERSTRUCTURE) 發動機參數 (上車)	Engine model 發動機型號	-	QSB7(E3A)	
	Max. engine power 發動機最大功率	kW/rpm	150/2050	
	Max. engine torque 發動機最大輸出扭矩	N·m/rpm	825/1100	
DIMENSIONS 尺寸參數	Overall length 整機全長	mm	15998	
	Overall width 整機全寬	mm	3000	
	Overall height 整機全高	mm	3950	
TRAVEL 行駛參數	Max. travel speed 最高行駛速度	km/h	80	
	Steering radius 轉彎半徑	Min.steering radius 最小轉彎半徑	mm	9500
		Min.steering radius of boom tip 臂頭最小轉彎半徑	mm	12571
	Wheel formula 車輪模式	-	10 × 6	
	Min.ground clearance 最小離地間隙	mm	280	
	Approach angle 接近角	°	18	
	Departure angle 離去角	°	16	
	Max.gradeability 最大爬坡度	-	60%	
	Fuel consumption per 100km 每 100 公裏油耗	L	80	
	MAIN PERFORMANCE 主要性能參數	Working temperature range 使用溫度區間	°C	-20~+45
Min.rated lifting radius 最小額定幅度		m	2.5	
Tail slewing radius 轉臺尾部回轉半徑		m	5.3	
Boom sections (Qty.) 臂節數		-	7	
Boom shape 臂形狀		-	U shape U型	
Max.lifting moment 最大起重力矩		Basic boom 基本臂	kN·m	6509
		Full-extension boom 全伸主臂	kN·m	2699
		Full-extension boom + jib 全伸主臂 + 副臂	kN·m	741
Boom length 臂長		Basic boom 基本臂	m	13.9
		Full-extension boom 全伸主臂	m	75
		Full-extension boom + jib 全伸主臂 + 副臂		113.1
Max.lifting height 最大起重高度		Basic boom 基本臂	m	14.6
		Full-extension boom 全伸主臂	m	74
		Full-extension boom + jib 全伸主臂 + 副臂	m	111
Outrigger span (Longitudinal × Transverse) 支腿跨距 (縱 × 橫)		m	9 × 7.8	
Jib offset 副臂安裝角度	°	0, 15, 30, 50		
AIRCONDITIONER 空調	In operator's cab 上車空調	-	Heating & Cooling 製冷、製熱	
	In driver's cab 下車空調	-	Heating & Cooling 製冷、製熱	

Technical Specification

整機參數

	Total						
12t	60t	10 × 6	385/95 Steel	-	-	-	-
12t	60t	10 × 6	385/95 Alu	-	-	-	-
12t	60t	10 × 6	445/95 Alu	-	-	-	-
12t	60t	10 × 6	525/80 Alu	-	-	-	-
< 16.5t	82.5t	10 × 6	445/95 Alu	32t hook	22t	-	●



Hook 吊鉤

Type 型號 /t	Load 起重量 /t	Number of sheaves 滑輪數量	Rope rate 倍率	Hook weight/kg 吊鉤重量
250	○ 250	15	30	2690
160	○ 134	7	14	1538
125	○ 107.7	5	11	1122
80	● 70.6	3	7	685
32	○ 31.2	1	3	487
12.5	● 10.5	0	1	270

● Standard 標配 ○ Optional 選配



Operations 主要動作參數

Item 項目	Max. single rope lifting speed (empty load) 單繩速度 (空載)	Rope diameter/length 鋼絲繩直徑 / 長度	Max. single line pull 最大單繩拉力
Main winch 主卷揚	130m/min	22mm/300m	105kN
Auxiliary winch 副卷揚	130m/min	22mm/300m	105kN
Slewing speed 回轉速度	1.5r/min		
Full luffing up/down time of boom 主臂起落幅時間	55s/90s		
Full extension/retraction time of boom 主臂伸縮時間	620s/620s		
Outrigger jack 垂直支腿	Retraction 收	35s	
	Extension 放	45s	
Outrigger beam 水平支腿	Retraction 收	30s	
	Extension 放	30s	



Chassis 底盤

Tire size 輪胎	Min. speed 最小	Max. speed 最大	Max. gradeability 爬坡度
385/95 R25 (14.00 R25)	1.9km/h	80km/h	>60%
445/95 R25 (16.00 R25)	2.1km/h	80km/h	56%
525/80 R25 (20.5 R25)	2.1km/h	80km/h	56%

Travel Flexibility

通過能力

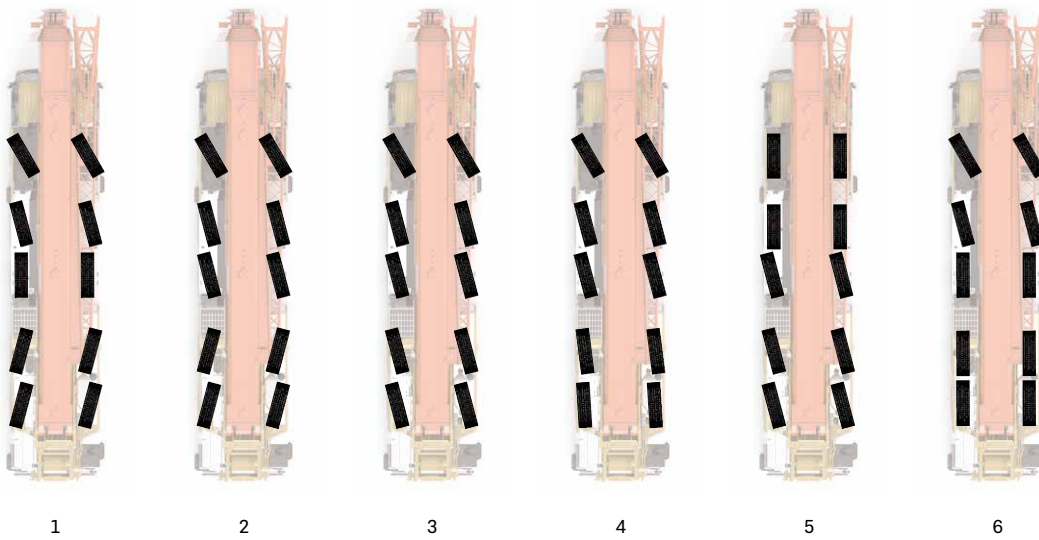

- 1 On-road driving 公路行駛
- 2 All-wheel steering 全輪轉向
- 3 Crab steering 蟹行
- 4 Reduced swing-out steering 無偏擺轉向
- 5 Independent rear axle steering 獨立後橋轉向
- 6 Rear axle locked mode steering 後橋鎖定轉向

Traveling with counterweight and hook block on board

帶載行駛能力

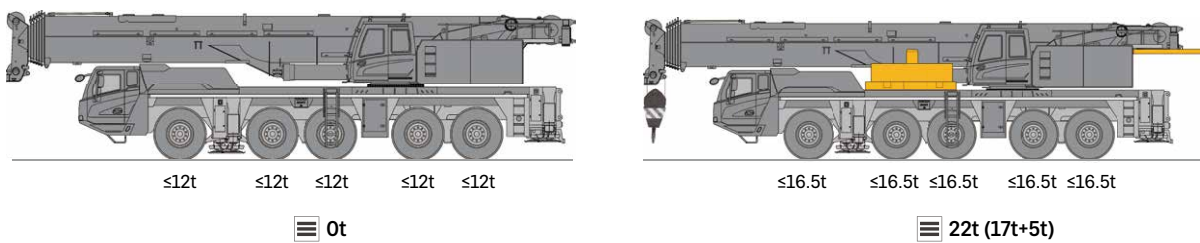

Counterweight Combinations

配重組合

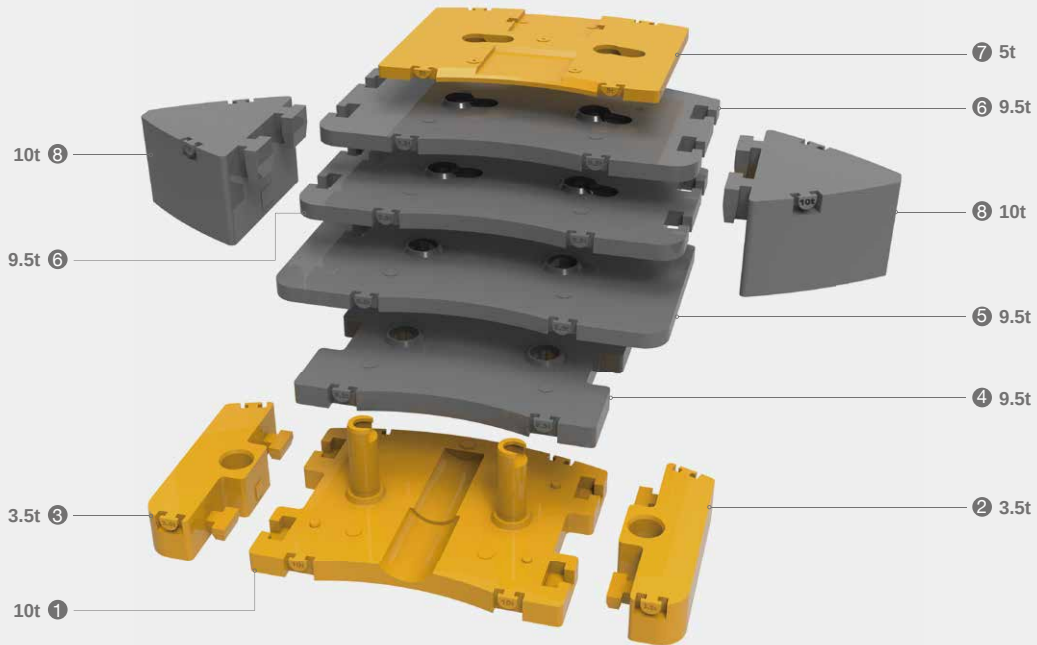





Total weight (t) 總重量	① 10t	② 3.5t	③ 3.5t	④ 9.5t	⑤ 9.5t	⑥ 9.5t	⑦ 5t	⑧ 10t
0								
5							•	
10	•							
15	•						•	
17	•	•	•					
22	•	•	•				•	
26.5	•	•	•	•				
31.5	•	•	•	•			•	
36	•	•	•	•	•			
41	•	•	•	•	•		•	
45.5	•	•	•	•	•	•		
50.5	•	•	•	•	•	•	•	
55	•	•	•	•	•	2*•		
60	•	•	•	•	•	2*•	•	
80	•	•	•	•	•	2*•	•	2*•

Remark: blocks in yellow can be carried on board when driving on jobsites.
備註：標黃色配重可隨車短距離轉場。

Transport Dimensions

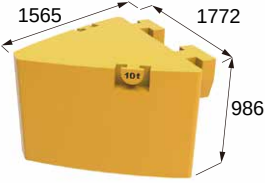
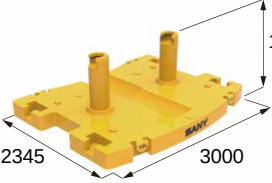
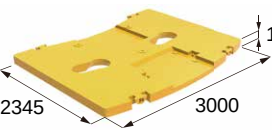
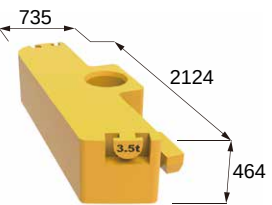
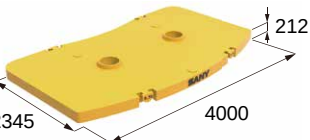
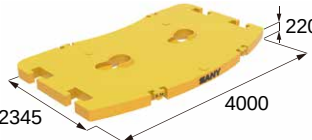
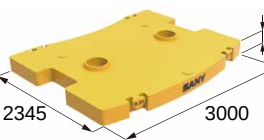
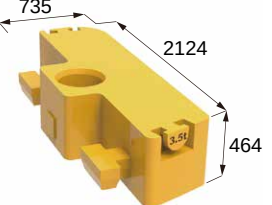
運輸尺寸

Unit:mm

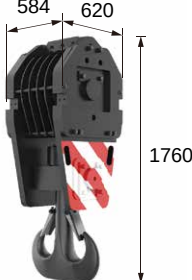
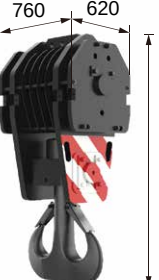
 <p>1565 1772 986</p>	 <p>2345 3000 1041</p>	 <p>2345 3000 115</p>	 <p>735 2124 464</p>
 <p>2345 4000 212</p>	 <p>2345 4000 220</p>	 <p>2345 3000 274</p>	 <p>735 2124 464</p>
 <p>Φ402 976</p>	 <p>274 620 1436</p>	 <p>390 620 1541</p>	
<p>12.5t hook block</p>	<p>32t hook block</p>	<p>80t hook block</p>	
 <p>584 620 1760</p>	 <p>760 620 1910</p>		
<p>125t hook block</p>	<p>160t hook block</p>		

Jib Combinations

副臂組合

Fixed jib 固定副臂

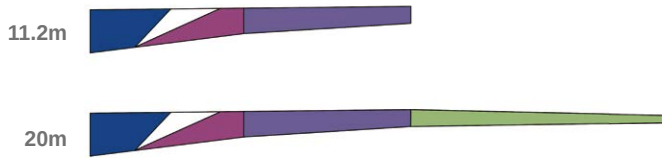



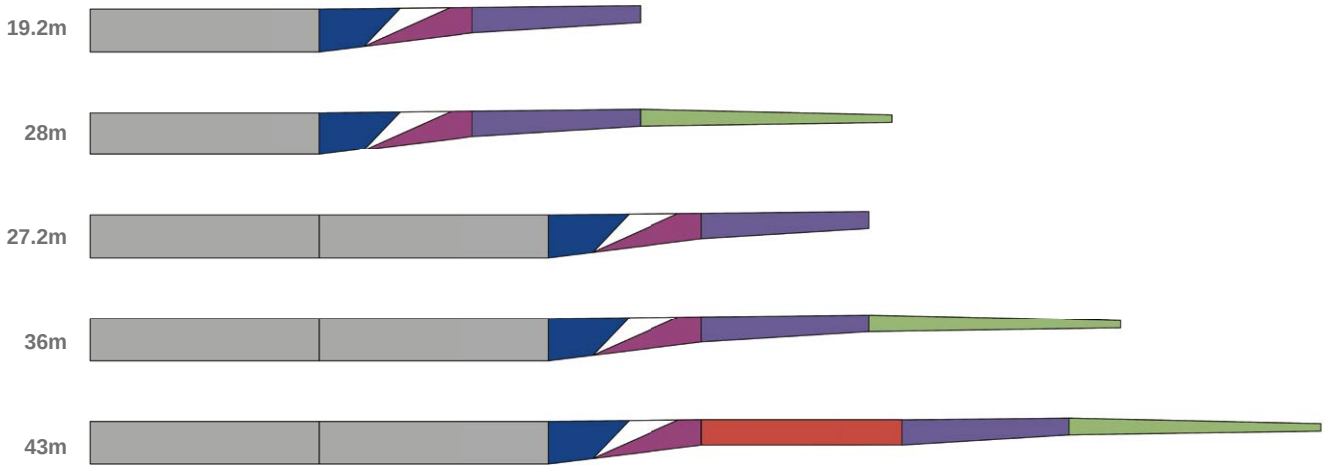



Boom extension with fixed jib 主臂延伸節 + 固定副臂



Auxiliary jib 鵝頭臂



- 8m  8m boom extension
8m 主臂延伸節
- 5.1m  5.1m adapter
5.1m 轉動段
- 7m  7m insert
7m 副臂延伸節
- 6.1m  6.1m tapered section
6.1m 桁架副臂
- 8.8m  8.8m foldable section
8.8m 折疊副臂
- 4m  4m Auxiliary jib
4m 鵝頭臂

Crane Introduction

整機介紹

Carrier 下車

Driver's cab 駕駛室

- Three seats with a folding berth. It's soundproofing performance meets the standard of heavy duty trucks. Air suspension seat features shock absorption, back adjustment, lumbar support and other ergonomic designs. Virtual LCD instrument and 12.1" console screen integrate auto control of air conditioning. Indoor temperature can be adjusted precisely and smoothly. LED headlights, electrically heated rear-view mirrors, multifunction steering wheel. The multi-media equipment can be controlled by the buttons integrated in the steering wheel.
- 三座椅，二合一臥鋪。車門關閉後，隔音性能達到國際重卡水平。空氣懸浮減震座椅，集成背部調節、氣囊腰托、人體工程學配置。液晶、虛擬儀表盤。12.1 吋中控大屏；集成自動空調控制界面，精準控溫，出風柔順。LED 前大燈，電動電熱後視鏡；多功能方向盤，可控製車內多媒體設備。

Carrier frame 車架

- Anti-distortion box-type welded structure using high strength steel plate, higher bearing capacity.
- 細晶粒高強鋼板焊接而成的防扭轉箱形結構，承載能力強。

Engine 發動機

- Model: BENZ OM471LA inline six-cylinder diesel engine with watercooler and inter cooler.
- Emission standard: E3A.
- Fuel reservoir capacity: 450L.
- 型號：奔馳 OM471LA，直列六缸、水冷卻、增壓中冷、柴油發動機。
- 排放標準：E3A。
- 燃料箱有效容積：450L。

Transmission 變速箱

- AMT, 12 forward speeds and 2 reverse speeds, large speed ratio range, adaptable to slope climbing and high-speed traveling.
- 手自一体變速箱，變速箱有 12 個前進擋、2 個後退擋，速比範圍大，既可滿足低速場地爬坡行駛又可滿足高速行駛。

Axle 車橋

- Kessler. Axles 2, 4, 5 are drive axles of planetary transmission with inter-wheel differential lock, and axle 4 is fitted with inter-axle differential. All axles are steered. Axles 1, 2 adopt power steering with linkage feedback, and axles 3, 4, 5 are steered hydraulically.
- 德國 Kessler 車橋，2、4、5 橋驅動，所有驅動橋為行星傳動帶有輪間差速鎖，4 橋帶有軸間差速鎖。全橋轉向，1、2 橋採用桿系反饋的液壓助力轉向系統，3、4、5 橋採用電液控制轉向。

Suspension system 懸掛

- All axles equipped with hydro-pneumatic suspension with hydraulic lockout, height adjustable up by 165mm and down by 125mm. Driving comfort and lateral stability is therefore guaranteed on rough terrains and conditions.
- 全部車橋懸架裝置均為高度可調帶液壓閉鎖的油氣懸架裝置。懸掛高度可上 165mm，下 125mm 調節，能適用各種惡劣工況和路面，保證車輛行駛的平順性和側翻穩定性，駕駛舒適。

Steering 轉向系統

- Six steering modes incl. on-road driving (default), all-wheel steering, crab steering, reduced swing-out steering, independent rear axle steering, independent front axle steering.
- 轉向模式共六種：公路行駛模式（默認模式），全輪轉向模式，蟹形模式，無偏擺轉向模式，獨立後橋轉向模式，後橋鎖定轉向模式。

Tires 輪胎

- 11 tires sized 385/95 R25(14.00 R25), strong bearing capacity and durability.
- 11（輪胎數）—輪胎規格：385/95 R25(14.00 R25)，承載能力強，耐用。

Wheel formula 車輪模式

- 10 × 6 × 10.

Outrigger 支腿

- H-type layout, four point support, two-stage outrigger beam hydraulically telescoping, outrigger jack protected by two-way holding valve.
- H 型支腿 4 點支撐，採用細晶粒高強度鋼板材料，一、二級支腿全液壓橫向伸縮。垂直油缸採用雙向液壓鎖進行安全保護。

Brake 製動系統

- Service brake: dual circuit, air servo on all wheels, caliper disc brake and double air chambers on axles 1and 2.
- Assisting brake: transmission hydraulic retarder, safety assured when driving down long slopes.
- 行車製動採用雙回路製動系統，所有車輪均用空氣伺服製動器，鉗盤式製動器 + 一、二橋雙氣室，製動能力更強。
- 輔助製動為變速箱液力緩速，保證在下長坡時的製動安全，保證行車的安全可靠。

Electrical system 電氣系統

- CAN BUS instrument, IP65, low power consumption of 5W. Multi-functional display system, LCD screen of adjustable contrast ratio.
- CAN 總線系統，防護等級 IP65，功率消耗小，最大僅有 5W，多功能的集中顯示系統，LCD 液晶顯示屏，對比度可調整。

Crane Introduction

整機介紹

superstructure 上車

Operator's cab 操縱室

- Curved track sliding door, foldable front step and electric side step. The seat and armrest can be adjusted steplessly in multi ways electrically. Auto air conditioning system gives out airflow from various vents once pressing the virtual key. Windshield wiper covers large area, ensuing clear vision in heavy rains. Double 10.1" frameless displays of all new UI is equipped. Operation is realized via touchscreen and buttons.
- 變軌滑移門，電動滑移踏板，折疊式前踏板；座椅、扶手箱多維度電動無極調節；汽車級集成式硬質按鍵，配置全自動空調，多通道立體送風系統，虛擬空調按鍵，前窗分體式大面積雨刮；雙 10.1 寸無框大屏，全新 UI 界面，觸摸、按鍵多模式操作。

Engine 發動機

- Model: Cummins QSB7 inline six-cylinder diesel engine with watercooler and inter cooler.
- Emission standard: E3A.
- Fuel reservoir capacity: 200L.
- 型式：康明斯 QSB7，直列六缸、水冷卻、增壓中冷、柴油發動機。
- 排放標準：E3A。
- 燃料箱有效容積：200L。

Boom & telescoping system 伸縮系統

- 7 section boom, bending resistant U shape structure welded by high tensile steel plate. Telescoping via single cylinder with auto pinning. One double-acting cylinder controls all sections to realized variable boom lengths.
- 臂結構採用抗扭曲設計，採用高強鋼板製作，7 節 U 型主臂。伸縮採用單缸自動插銷式系統，一個雙作用油缸可以控制所有起重臂的伸縮，達到多種臂長組合。

Hoist 起升系統

- Main winch adopts electro-proportional variable motor for better inching mobility and operation smoothness. Stepless speed control.
- 主卷揚採用電比例變量馬達，卷揚微動性、平穩性好，能實現無級變速。

Luffing system 變幅系統

- Dual pump confluent-flow open loop, electro-proportional control. Passive luffing down, realizing fast lowering at large elevation and stable lowering at small elevation.
- 雙泵合流開式液壓回路，電比例控制，自重落幅，可實現大角度快速落幅，小角度穩定慢速落幅。

Slewing 回轉系統

- Dual motor drive.
- 雙回轉驅動系統，回轉平穩可靠。

Counterweight 配重

- Movable counterweight features 15 combinations: 0t, 5t, 10t, 15t, 17t, 22t, 26.5t, 31.5t, 36t, 41t, 45.5t, 50.5t, 55t, 60t, 80t. See variable CW combination chart. CW assembly and disassembly controlled by remote device.
- 組合式可變平衡重。0t、5t、10t、15t、17t、22t、26.5t、31.5t、36t、41t、45.5t、50.5t、55t、60t、80t，共 15 種組合方式，詳見附件組合表，可滿足不同工況的需求，最大限度發揮結構件性能，可遙控拆卸及安裝，微動性好。

Safety equipment 安全裝置

- Hydraulic system reliability is guaranteed by balance valve, relief valve, and two-way holding valve.
- Length & angle indicator and pressure sensor are equipped to show real-time operation status. Hazardous motions are cut off automatically with buzzer alarming.
- 液壓系統配置液壓平衡閥、溢流閥、雙向液壓鎖等元件，實現液壓系統穩定可靠。
- 配置長度角度傳感器、壓力傳感器，實時顯示起重機作業狀態，自動切斷危險動作，蜂鳴報警。

Optional equipment at extra fees 選配

- Aux. winch
- Jib
- Auxiliary jib
- Hydraulic luffing
- 32t, 125t, 160t hook blocks
- Superstructure emergency system
- Boom tip camera
- 445 or 525 tires
- 10 × 8 drive mode, with drive on axles 1, 2, 4 and 5
- Customized painting
- Other equipment available upon request
- 副卷揚
- 副臂
- 鵝頭臂
- 液壓變幅
- 32t、125t、160t 吊鉤
- 上車應急系統
- 臂頭監視系統
- 445 和 525 輪胎
- 10 × 8 驅動模式，1、2、4、5 橋驅動
- 特殊塗裝
- 其他配置視需求定

Working Conditions & Code Description

工況組合及工況代碼說明

- T - Telescopic boom 主臂
- J - Fixed jib 固定副臂
- E - Boom extension 主臂延伸節
- H - Hydraulically adjustable jib 液壓變幅副臂
- A - Auxiliary jib 鵝頭臂

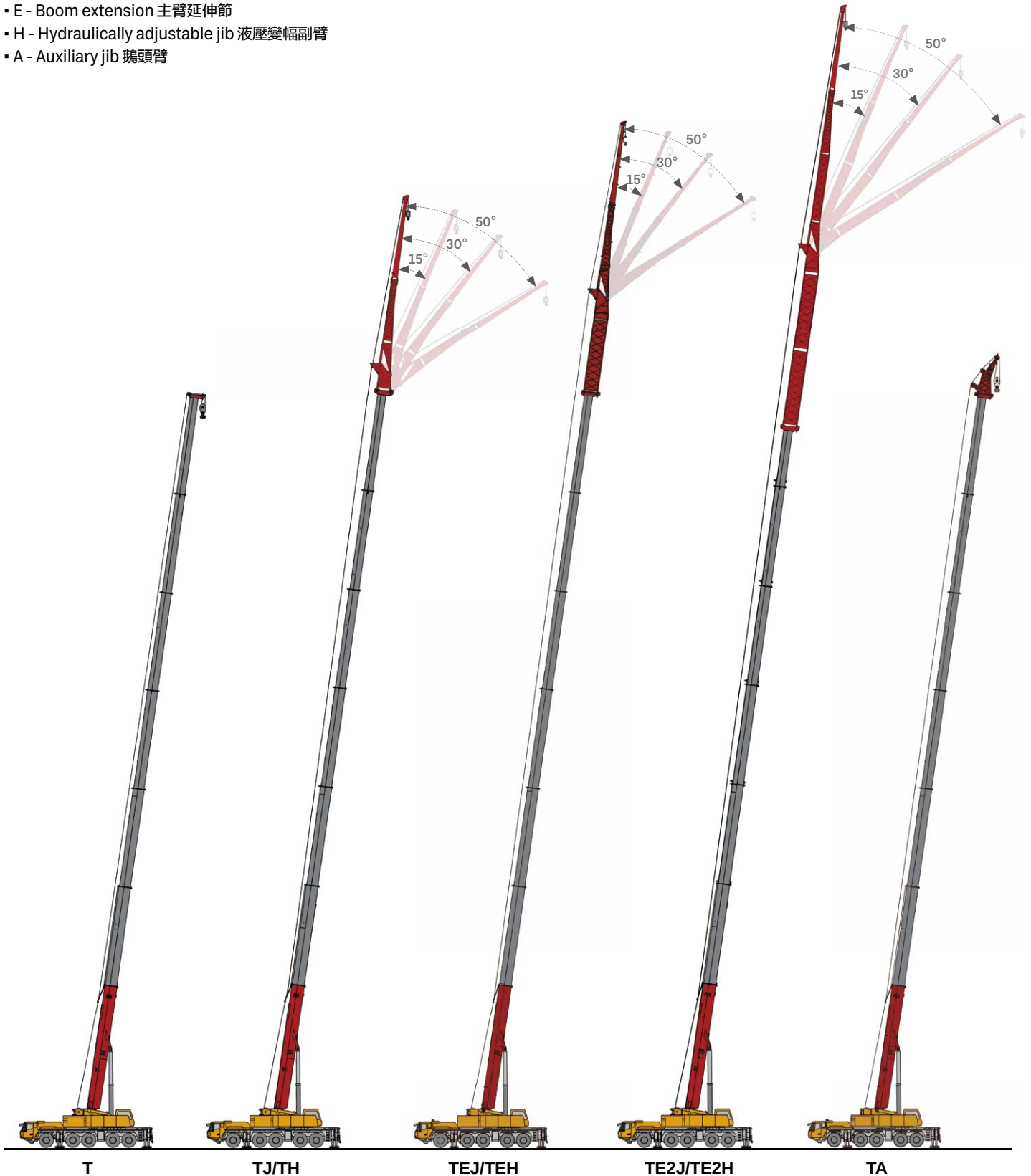

Operating Range - T

起升高度曲線 - 主臂

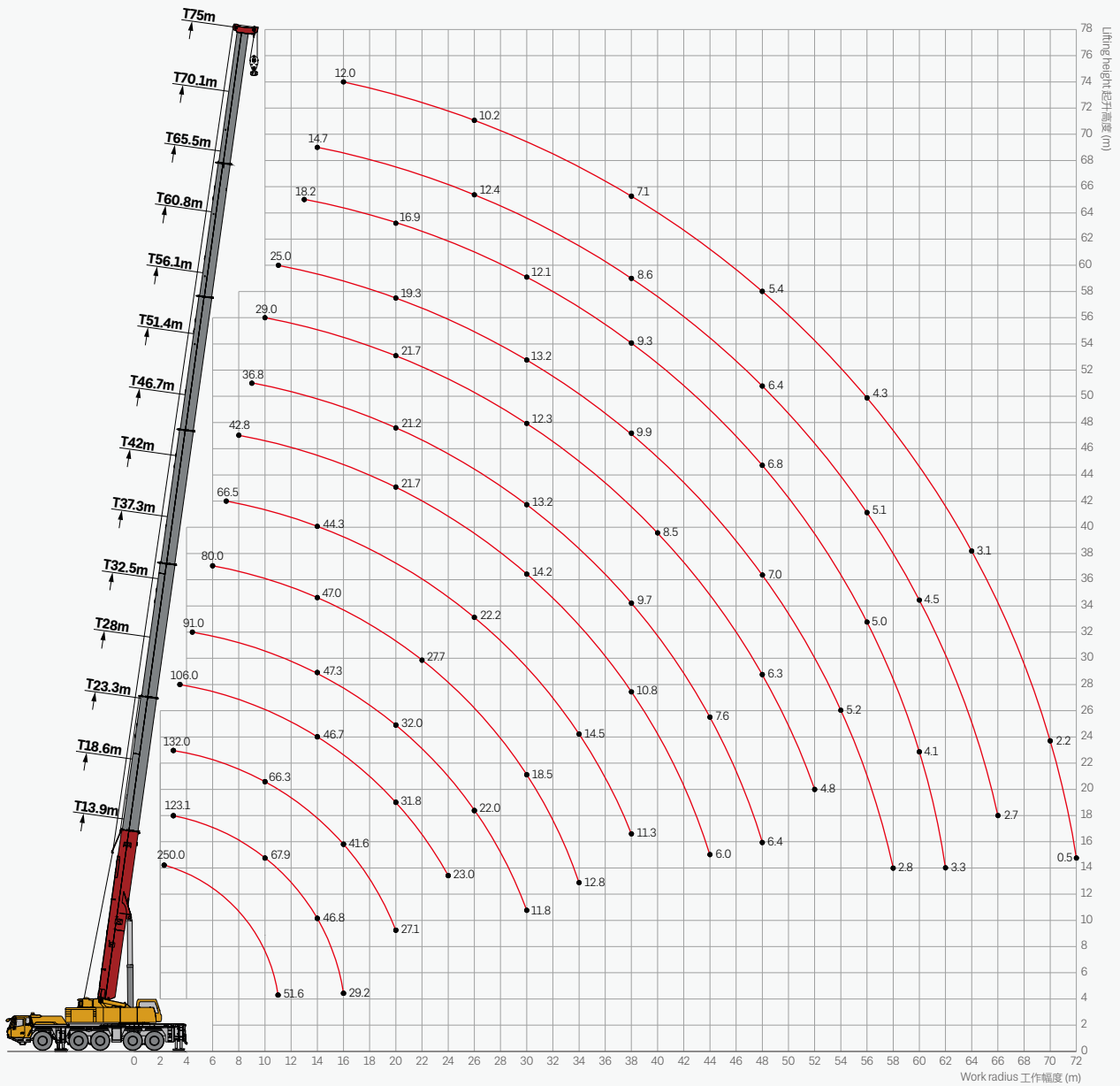



Load Chart-T

性能表 - 主臂

Unit: t



	13.9	18.6	23.3	28.0	32.5	37.3	42.0	46.7	51.4	56.1	60.8	65.5	70.1	75.0	
2.5	250.0*														2.5
3	134.0	123.1	132.0												3
3.5	134.0	123.1	129.8	106.0											3.5
4	130.5	123.1	122.8	106.0											4
4.5	122.1	117.7	114.6	106.0	91.0										4.5
5	114.7	110.6	107.5	100.2	91.0										5
6	102.1	98.6	95.6	94.1	89.5	80.0									6
7	91.5	88.9	86.2	84.7	82.4	76.0	66.5								7
8	82.2	80.8	78.4	77.1	75.4	69.0	66.5	42.8							8
9	73.8	73.9	71.9	70.7	68.5	67.1	62.7	42.8	36.8						9
10	64.3	67.9	66.3	65.3	62.7	61.8	57.9	41.6	36.8	29.0					10
11	51.6	62.4	61.4	59.7	58.5	57.6	54.2	39.0	36.2	29.0	25.0				11
12		57.2	57.1	55.0	54.5	53.5	50.4	36.8	33.9	29.0	25.0				12
13		52.2	52.5	50.7	50.7	50.2	47.2	34.6	32.3	29.0	25.0	18.2			13
14		46.8	48.4	46.7	47.3	47.0	44.3	33.0	30.5	28.4	24.6	18.2	14.7		14
16		29.2	41.6	40.9	40.9	41.9	39.4	29.4	27.7	26.0	22.7	18.2	14.7	12.0	16
18			35.6	36.4	35.9	37.2	35.7	26.2	25.0	23.7	20.9	18.2	14.7	12.0	18
20			27.1	31.8	32.0	32.0	32.4	21.7	21.2	21.7	19.3	16.9	14.7	12.0	20
22				27.5	28.4	27.7	28.6	19.6	19.1	19.2	17.9	15.9	13.9	11.8	22
24				23.0	24.9	24.2	25.1	17.9	17.2	16.1	16.7	14.7	13.1	11.0	24
26					22.0	21.4	22.2	16.6	15.5	14.5	15.4	13.8	12.4	10.2	26
28					19.6	20.0	19.8	15.3	14.3	13.3	14.4	13.0	11.6	9.6	28
30					11.8	18.5	17.8	14.2	13.2	12.3	13.2	12.1	11.0	9.1	30
32						16.7	16.0	13.2	12.1	11.3	12.3	11.4	10.3	8.5	32
34						12.8	14.5	12.1	11.2	10.5	11.5	10.6	9.8	8.1	34
36							13.1	11.3	10.4	9.8	10.8	9.9	9.2	7.6	36
38							11.3	10.8	9.7	9.0	9.9	9.3	8.6	7.1	38
40								10.1	9.0	8.5	9.3	8.7	8.2	6.8	40
42								9.6	8.3	7.8	8.7	8.2	7.7	6.3	42
44								6.0	7.6	7.3	8.1	7.7	7.3	6.0	44
46									7.0	6.8	7.5	7.3	6.9	5.7	46
48									6.4	6.3	7.0	6.8	6.4	5.4	48
50										5.9	6.4	6.4	6.1	5.2	50
52										4.8	5.8	6.0	5.8	4.8	52
54											5.2	5.5	5.4	4.6	54
56											4.5	5.0	5.1	4.3	56
58											2.8	4.6	4.8	4.0	58
60												4.1	4.5	3.7	60
62												3.3	4.1	3.5	62
64													3.8	3.1	64
66													2.7	2.8	66
68														2.6	68
70														2.2	70
72														0.5	72

* load over rear, requiring additional equipment.



* 特殊配置正後方吊載。

Load Chart-T

性能表 - 主臂

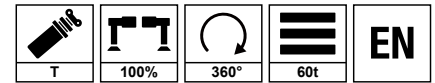
Unit: t





 m	13.9	18.6	23.3	28.0	32.5	37.3	42.0	46.7	51.4	56.1	60.8	65.5	70.1	75.0	 m
3	134.0	123.1	132.0												3
3.5	134.0	123.1	129.8	106.0											3.5
4	130.5	123.1	122.8	106.0											4
4.5	122.1	117.7	114.6	106.0	91.0										4.5
5	114.3	110.6	107.5	100.2	91.0										5
6	101.0	98.6	95.6	94.1	89.5	80.0									6
7	90.3	88.9	86.2	84.7	82.4	76.0	66.5								7
8	81.0	80.8	78.4	77.1	75.4	69.0	66.5	42.8							8
9	71.8	72.2	71.9	70.7	68.5	67.1	62.7	42.8	36.8						9
10	64.3	64.7	64.7	65.3	62.7	61.8	57.9	41.6	36.8	29.0					10
11	51.6	58.5	58.5	59.2	58.5	55.5	54.2	39.0	36.2	29.0	25.0				11
12		53.3	53.3	53.7	52.8	50.0	49.3	36.8	33.9	29.0	25.0				12
13		48.5	49.0	48.5	47.8	45.3	44.9	34.6	32.3	29.0	25.0	18.2			13
14		43.2	43.6	43.4	43.7	41.4	41.1	33.0	30.5	28.4	24.6	18.2	14.7		14
16		29.2	35.5	35.7	36.3	35.0	35.0	29.4	27.7	26.0	22.7	18.2	14.7	12.0	16
18			29.6	30.7	30.3	29.6	30.2	26.2	25.0	23.7	20.9	18.2	14.7	12.0	18
20			25.5	26.1	25.8	26.7	26.0	21.7	21.2	21.7	19.3	16.9	14.7	12.0	20
22				22.5	22.2	23.1	22.4	19.6	19.1	19.2	17.9	15.9	13.9	11.8	22
24				19.6	19.3	20.2	19.5	17.9	17.2	16.1	16.7	14.7	13.1	11.0	24
26					16.9	17.8	17.1	16.4	15.5	14.5	15.4	13.8	12.4	10.2	26
28					14.9	15.8	15.1	14.9	14.3	13.3	14.4	13.0	11.6	9.6	28
30					11.8	14.1	13.4	13.7	12.6	12.3	13.0	12.1	11.0	9.1	30
32						12.6	12.3	12.6	11.2	11.3	11.6	11.4	10.3	8.5	32
34						11.4	11.6	11.4	9.9	10.1	10.3	10.6	9.8	8.1	34
36							10.8	10.2	9.2	9.2	9.4	9.6	9.2	7.6	36
38								9.9	9.2	8.6	8.6	8.7	8.6	7.1	38
40									8.4	8.1	7.8	8.1	7.8	6.8	40
42									7.6	7.6	7.1	7.4	7.2	6.3	42
44									6.0	7.1	6.6	6.7	6.8	6.0	44
46										6.6	6.1	6.0	6.3	6.0	46
48										6.0	5.6	5.7	5.9	5.4	48
50											5.1	5.3	5.3	4.8	50
52											4.7	5.0	4.8	4.3	52
54												4.6	4.4	3.9	54
56												4.2	3.9	3.5	56
58												2.8	3.6	3.1	58
60													3.2	2.7	60
62													2.8	2.4	62
64														2.1	64
66														1.8	66
68															68
70															70

Load Chart-T

性能表 - 主臂

Unit: t





 m	13.9	18.6	23.3	28.0	32.5	37.3	42.0	46.7	51.4	56.1	60.8	65.5	70.1	75.0	 m
3	134.0	123.1	132.0												3
3.5	134.0	123.1	129.8	106.0											3.5
4	130.5	123.1	122.8	106.0											4
4.5	121.5	117.7	114.6	106.0	91.0										4.5
5	113.6	110.6	107.5	100.2	91.0										5
6	100.4	98.6	95.6	94.1	89.5	80.0									6
7	89.3	88.9	86.2	84.7	82.4	76.0	66.5								7
8	78.2	78.5	78.4	77.1	75.4	69.0	66.5	42.8							8
9	69.4	69.7	69.7	68.5	66.5	62.4	60.9	42.8	36.8						9
10	62.1	62.4	61.9	59.9	58.5	55.0	54.0	41.6	36.8	29.0					10
11	51.6	56.1	55.9	53.0	52.0	49.0	48.3	39.0	36.2	29.0	25.0				11
12		48.7	49.2	47.4	46.7	44.1	43.6	36.8	33.9	29.0	25.0				12
13		42.8	43.3	44.1	42.2	39.9	39.6	34.6	32.3	29.0	25.0	18.2			13
14		38.0	38.5	39.7	38.5	36.7	36.2	33.0	30.5	28.4	24.6	18.2	14.7		14
16		29.2	31.2	32.3	31.9	32.5	30.7	28.9	27.7	26.0	22.7	18.2	14.7	12.0	16
18			26.8	26.9	26.5	27.5	26.4	24.8	24.0	23.5	20.9	18.2	14.7	12.0	18
20			22.7	22.8	22.5	23.4	22.7	21.5	20.8	20.4	19.3	16.9	14.7	12.0	20
22				19.6	19.2	20.1	19.4	18.7	18.2	18.2	17.8	15.9	13.9	11.8	22
24				17.5	16.6	17.5	16.8	17.2	16.0	16.1	15.7	14.7	13.1	11.0	24
26					14.5	15.4	15.5	15.4	14.1	14.2	14.2	13.8	12.4	10.2	26
28					12.7	13.6	14.2	13.6	12.8	13.3	12.6	12.5	11.6	9.6	28
30					11.1	12.0	12.7	12.0	11.7	11.8	11.8	11.2	11.0	9.1	30
32						11.0	11.4	10.7	10.5	10.9	10.5	10.3	10.3	8.5	32
34						10.4	10.2	9.6	9.8	9.8	9.4	9.5	9.3	8.1	34
36							9.2	8.6	8.9	8.7	8.4	8.8	8.3	7.6	36
38							8.3	7.9	8.0	7.8	7.7	7.9	7.4	7.1	38
40								7.1	7.3	7.0	7.3	7.1	6.6	6.7	40
42								6.6	6.7	6.6	6.6	6.4	5.9	5.9	42
44								6.0	6.1	6.1	6.0	5.7	5.3	5.3	44
46									5.5	5.7	5.5	5.2	4.7	4.7	46
48									4.9	5.3	5.0	4.6	4.1	4.2	48
50										4.9	4.5	4.1	3.7	3.7	50
52											4.4	4.1	3.7	3.2	52
54												3.6	3.3	2.8	54
56													3.3	2.9	56
58														2.8	58
60															60
62															62
64															64
66															66
68															68

Load Chart-T

性能表 - 主臂

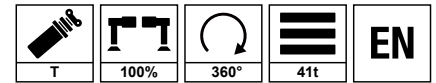
Unit: t





 m	13.9	18.6	23.3	28.0	32.5	37.3	42.0	46.7	51.4	56.1	60.8	65.5	70.1	75.0	 m
3	134.0	123.1	132.0												3
3.5	134.0	123.1	129.8	106.0											3.5
4	129.7	123.1	122.8	106.0											4
4.5	120.7	117.7	114.6	106.0	91.0										4.5
5	112.9	110.6	107.5	100.2	91.0										5
6	99.8	98.6	95.6	94.1	89.5	80.0									6
7	86.2	86.5	86.2	83.0	79.3	73.6	66.5								7
8	75.4	75.7	74.5	69.8	67.3	62.8	61.0	42.8							8
9	66.8	67.1	63.7	60.1	58.2	54.5	53.3	42.8	36.8						9
10	56.0	57.5	55.3	54.0	51.1	47.9	47.1	41.6	36.8	29.0					10
11	47.5	49.0	48.7	47.8	45.3	44.6	42.1	39.0	36.2	29.0	25.0				11
12		42.5	42.9	42.8	40.6	40.2	37.9	35.7	33.9	29.0	25.0				12
13		37.8	37.6	38.6	36.7	36.5	34.4	32.3	31.1	29.0	25.0	18.2			13
14		33.5	34.4	34.5	33.3	33.3	31.3	29.4	28.3	27.6	24.6	18.2	14.7		14
16		26.9	27.9	28.0	27.6	28.1	26.4	25.0	23.8	23.6	22.7	18.2	14.7	12.0	16
18			23.7	23.6	22.8	23.7	22.5	22.2	21.5	20.9	19.7	18.2	14.7	12.0	18
20			20.2	20.6	19.2	20.1	20.1	19.7	19.0	18.1	17.7	16.9	14.7	12.0	20
22				17.7	16.3	17.2	17.9	17.2	16.7	16.6	15.9	14.9	13.9	11.8	22
24				15.4	14.0	15.0	15.6	14.9	14.7	14.8	14.0	13.6	13.1	11.0	24
26					12.1	13.9	13.6	12.9	13.3	13.1	12.4	12.6	11.8	10.2	26
28					11.1	12.5	12.0	11.6	11.7	11.5	11.0	11.3	10.5	9.6	28
30					10.3	11.1	10.6	10.2	10.4	10.4	10.1	10.1	9.3	9.1	30
32						9.9	9.5	9.2	9.4	9.4	9.3	9.0	8.3	8.2	32
34						8.9	8.4	8.6	8.3	8.8	8.4	8.0	7.4	7.3	34
36							7.5	7.9	7.4	7.9	7.5	7.1	6.6	6.5	36
38							6.7	7.1	6.6	7.1	6.7	6.3	5.8	5.8	38
40								6.4	6.1	6.4	6.0	5.6	5.1	5.1	40
42								5.7	5.7	5.7	5.3	5.0	4.5	4.5	42
44								5.1	5.3	5.1	4.8	4.4	3.9	3.9	44
46									4.8	4.6	4.2	3.9	3.4	3.4	46
48									4.4	4.1	3.8	3.4	2.9	2.9	48
50										3.7	3.3	3.0	2.5	2.5	50
52										3.3	2.9	2.6	2.1	2.1	52
54											2.6	2.2	1.7	1.7	54
56											2.2	1.8	1.4	1.4	56
58											1.9	1.5	1.0	1.0	58
60												1.2	0.7	0.7	60
62												0.9			62

Load Chart-T

性能表 - 主臂

Unit: t





 m	13.9	18.6	23.3	28.0	32.5	37.3	42.0	46.7	51.4	56.1	60.8	65.5	70.1	75.0	 m
3	134.0	123.1	132.0												3
3.5	134.0	123.1	129.8	106.0											3.5
4	128.8	123.1	122.8	106.0											4
4.5	119.9	117.7	114.6	106.0	91.0										4.5
5	111.7	110.6	107.5	100.2	91.0										5
6	96.5	96.6	93.5	87.7	82.9	76.2									6
7	83.1	82.5	77.0	72.4	68.4	63.4	61.2								7
8	72.0	68.1	64.2	61.9	57.9	56.3	52.5	42.8							8
9	57.8	57.6	54.6	53.1	50.0	48.9	45.7	42.7	36.8						9
10	47.8	49.3	47.3	46.3	43.7	43.0	40.4	37.7	36.0	29.0					10
11	40.4	42.5	41.5	40.9	38.7	38.3	36.1	33.6	32.1	29.0	25.0				11
12		36.7	37.7	36.5	34.5	34.4	32.5	30.9	29.3	28.7	25.0				12
13		32.1	33.1	32.8	31.1	31.0	29.3	28.4	27.7	26.4	24.9	18.2			13
14		28.4	29.3	30.5	28.1	28.2	27.5	26.3	25.3	24.1	22.7	18.2	14.7		14
16		23.1	24.4	24.8	23.3	23.7	23.8	22.2	21.4	21.2	20.2	18.2	14.7	12.0	16
18			20.1	20.5	19.1	20.0	20.4	19.0	18.9	18.2	17.2	16.6	14.7	12.0	18
20			16.9	17.3	15.9	18.0	17.5	16.6	16.4	16.0	14.9	15.0	14.1	12.0	20
22				14.8	14.1	15.4	15.0	14.5	14.5	14.7	13.5	13.1	12.2	11.8	22
24				12.7	13.0	13.4	12.9	13.0	12.8	13.0	12.2	11.5	10.7	10.4	24
26					11.8	11.7	11.2	11.6	11.1	11.6	10.8	10.2	9.3	9.1	26
28					10.4	10.2	9.8	10.1	9.7	10.2	9.6	9.0	8.2	8.0	28
30					9.2	9.0	8.9	8.9	8.9	8.9	8.5	7.9	7.2	7.0	30
32						8.0	8.1	7.9	8.1	7.9	7.5	7.0	6.3	6.2	32
34						7.1	7.4	7.1	7.2	7.0	6.6	6.2	5.5	5.4	34
36							6.6	6.7	6.4	6.2	5.8	5.4	4.8	4.7	36
38							5.9	6.0	5.7	5.5	5.1	4.7	4.1	4.0	38
40								5.4	5.1	4.9	4.5	4.1	3.5	3.5	40
42								4.8	4.5	4.3	3.9	3.4	2.9	2.9	42
44								4.3	4.0	3.8	3.3	2.9	2.3	2.4	44
46									3.5	3.3	2.8	2.4	1.9	1.9	46
48									3.0	2.8	2.4	1.9	1.4	1.4	48
50										2.4	1.9	1.6	1.0	1.0	50
52										2.0	1.6	1.1			52
54											1.2	0.8			54
56											0.9				56

Load Chart-T

性能表 - 主臂

Unit: t





 m	13.9	18.6	23.3	28.0	32.5	37.3	42.0	46.7	51.4	56.1	60.8	65.5	70.1	75.0	 m
3	134.0	123.1	132.0												3
3.5	134.0	123.1	129.8	106.0											3.5
4	128.0	123.1	122.8	106.0											4
4.5	119.2	117.7	114.6	106.0	91.0										4.5
5	110.3	110.6	103.0	94.8	88.2										5
6	93.0	87.7	80.7	75.2	70.0	66.8									6
7	74.4	69.5	64.8	62.1	57.6	55.6	51.7								7
8	60.4	57.9	53.8	52.0	48.6	47.3	44.2	40.7							8
9	48.2	48.8	47.0	45.0	41.7	41.0	38.4	36.7	35.0						9
10	39.7	41.8	40.6	40.2	36.3	35.9	35.4	32.6	31.4	29.0					10
11	33.3	35.4	35.6	35.5	32.0	31.8	31.5	29.4	28.2	27.1	24.8				11
12		30.4	32.3	31.6	28.5	28.5	28.3	26.4	25.9	24.8	23.5				12
13		26.4	28.3	28.4	25.5	26.7	25.6	23.8	23.6	22.5	21.3	18.2			13
14		23.7	25.0	25.5	22.9	24.6	23.2	21.9	21.7	20.8	19.4	18.1	14.7		14
16		18.7	20.0	20.5	18.9	20.7	19.5	19.3	18.2	18.2	17.1	16.3	14.7	12.0	16
18			16.4	16.8	17.1	17.5	16.5	16.5	15.5	15.6	14.7	13.8	12.8	12.0	18
20			13.6	14.0	14.9	14.7	14.2	14.2	13.8	13.4	12.6	11.8	10.8	10.6	20
22				11.8	12.7	12.5	12.5	12.3	12.2	11.6	10.8	10.1	9.2	9.0	22
24				10.5	10.9	10.7	11.0	10.9	10.7	10.1	9.4	8.7	7.8	7.7	24
26					9.3	9.2	9.5	9.6	9.3	8.8	8.1	7.5	6.7	6.5	26
28					8.1	8.1	8.4	8.4	8.1	7.8	7.1	6.5	5.7	5.5	28
30					6.9	7.4	7.3	7.3	7.0	6.7	6.2	5.6	4.8	4.7	30
32						6.5	6.3	6.3	6.0	5.8	5.3	4.8	4.0	3.9	32
34						5.6	5.5	5.5	5.1	4.9	4.4	4.0	3.4	3.3	34
36							4.8	4.7	4.4	4.1	3.7	3.3	2.7	2.7	36
38							4.1	4.1	3.8	3.5	3.0	2.6	2.0	2.1	38
40								3.5	3.2	2.9	2.5	2.0	1.5	1.5	40
42								3.0	2.7	2.4	1.9	1.5	0.9	1.0	42
44								2.5	2.2	2.0	1.5	1.1			44
46									1.7	1.5	1.0				46
48									1.4	1.1	0.7				48
50										0.8					50

Load Chart-T

性能表 - 主臂

Unit: t



 m	13.9	18.6	23.3	28.0	32.5	37.3	42.0	46.7	51.4	56.1	60.8	65.5	70.1	75.0	 m
3	134.0	123.1	132.0												3
3.5	134.0	123.1	111.1	93.9											3.5
4	120.3	102.3	88.4	79.5											4
4.5	93.8	83.7	74.3	67.1	59.5										4.5
5	76.3	69.7	63.6	59.6	51.6										5
6	54.5	51.4	49.6	46.2	40.4	40.8									6
7	41.5	40.1	39.5	37.3	36.0	33.2	31.7								7
8	28.7	32.6	31.9	30.2	29.6	27.5	26.6	24.3							8
9	20.9	24.8	26.2	25.1	24.9	24.1	22.7	21.5	20.0						9
10	15.6	19.2	21.3	22.2	21.4	20.7	19.6	18.6	17.3	16.2					10
11	11.8	15.3	17.2	18.8	18.5	18.0	17.1	16.3	15.2	14.2	13.0				11
12		12.2	14.1	15.6	16.0	15.8	15.0	14.3	13.3	12.5	11.4				12
13		9.9	11.7	13.2	13.5	14.0	13.3	12.7	11.8	11.0	10.0	9.1			13
14		8.0	9.7	11.2	11.5	12.0	11.8	11.3	10.5	9.8	8.8	8.0	6.9		14
16		5.1	6.8	8.2	8.5	8.9	8.9	8.8	8.3	7.7	6.9	6.1	5.2	5.0	16
18			4.7	6.0	6.4	6.8	6.6	6.6	6.3	6.0	5.4	4.7	3.8	3.6	18
20			3.1	4.4	4.8	5.2	5.0	5.0	4.7	4.3	3.8	3.3	2.6	2.6	20
22				3.2	3.4	3.9	3.7	3.7	3.4	3.1	2.6	2.1	1.4	1.5	22
24				2.2	2.5	2.8	2.7	2.7	2.4	2.1	1.6	1.1			24
26					1.6	2.0	1.9	1.9	1.6	1.3	0.8				26
28					0.9	1.3	1.2	1.2	0.9						28
30						0.7									30

Operating Range - TJ / TH

起升高度曲線 - 副臂

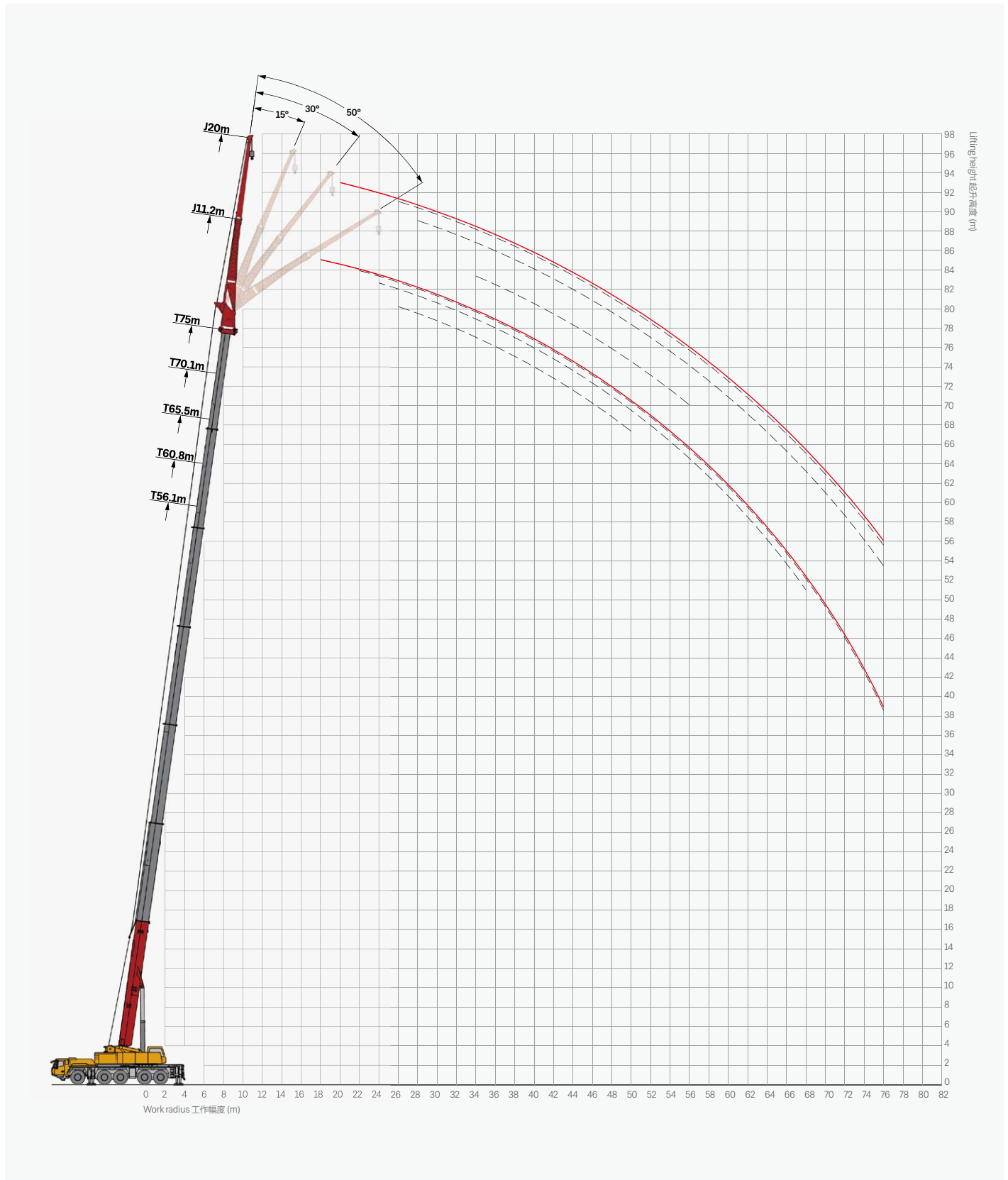

Load Chart-TJ / TH

性能表 - 副臂

Unit: t

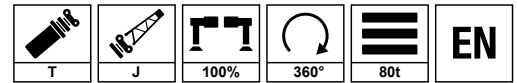

m	13.9				56.1				60.8				65.5				70.1				75.0				m
	11.2				11.2				11.2				11.2				11.2				11.2				
	0°	15°	30°	50°	0°	15°	30°	50°	0°	15°	30°	50°	0°	15°	30°	50°	0°	15°	30°	50°	0°	15°	30°	50°	
4	14.6																								4
4.5	14.6																								4.5
5	14.5																								5
6	14.4	9.9																							6
7	14.3	9.5																							7
8	14.0	9.0	6.6																						8
9	13.7	8.6	6.4																						9
10	13.4	8.0	6.0	4.2																					10
11	12.6	7.5	5.8	4.1																					11
12	11.5	6.9	5.3	4.0																					12
13	10.6	6.4	5.0	3.8	14.6																				13
14	9.7	6.0	4.7	3.7	14.6			13.0																	14
16	7.9	5.2	4.3	3.5	14.6	9.9		12.9				11.2													16
18	6.8	4.5	3.9		14.5	9.6	6.6	12.8	10.3			11.0	10.8			6.9					5.3				18
20	5.6	4.0	3.6		14.1	9.3	6.4	4.9	12.5	10.1	6.6	10.9	10.6	6.7		6.9	7.0			5.3					20
22	3.9	3.6			13.7	9.0	6.3	4.8	12.3	9.9	6.5	4.8	10.8	10.4	6.7	4.8	6.9	7.0	6.0	5.3	5.3				22
24					13.2	8.6	6.1	4.7	11.9	9.6	6.4	4.7	10.5	10.2	6.7	4.7	6.9	7.0	6.0	5.1	5.3	5.3	5.3		24
26					12.6	8.2	5.9	4.6	11.3	9.1	6.3	4.6	10.0	9.7	6.7	4.6	6.9	7.0	6.0	5.1	5.3	5.3	5.3	5.4	26
28					12.0	7.9	5.8	4.6	10.8	8.7	6.2	4.6	9.6	9.3	6.7	4.6	6.9	7.0	6.0	5.0	5.3	5.3	5.3	5.4	28
30					11.3	7.5	5.7	4.5	10.2	8.3	6.2	4.5	9.1	8.9	6.7	4.5	6.9	7.0	6.0	4.9	5.3	5.3	5.3	5.4	30
32					10.6	7.1	5.5	4.5	9.6	7.9	6.1	4.5	8.6	8.5	6.7	4.5	6.9	6.9	6.0	4.9	5.3	5.3	5.3	5.3	32
34					9.8	6.8	5.4	4.4	9.0	7.5	6.1	4.4	8.2	8.1	6.7	4.4	6.7	6.7	6.0	4.8	5.3	5.3	5.3	5.2	34
36					9.1	6.4	5.3	4.4	8.4	7.1	6.0	4.4	7.8	7.7	6.7	4.4	6.4	6.5	6.0	4.8	5.1	5.2	5.2	5.2	36
38					8.4	6.1	5.2	4.4	7.9	6.7	5.9	4.4	7.3	7.2	6.7	4.4	6.2	6.2	5.9	4.7	5.1	5.2	5.2	5.1	38
40					7.8	5.9	5.0	4.4	7.3	6.3	5.9	4.4	6.8	6.7	6.7	4.4	5.8	5.9	5.9	4.7	4.9	5.0	5.0	4.9	40
42					7.3	5.7	5.0		6.8	6.0	5.8	4.3	6.3	6.3	6.6	4.3	5.6	5.6	5.8	4.6	4.8	4.9	4.9	4.9	42
44					6.7	5.4	5.0		6.3	5.6	5.5		5.9	5.9	6.0	4.3	5.3	5.3	5.4	4.5	4.7	4.8	4.8	4.7	44
46					6.0	5.1	4.9		5.7	5.2	5.2		5.4	5.4	5.5		4.9	4.9	5.0	4.3	4.3	4.3	4.3	4.3	46
48					5.3	4.9	4.7		5.2	5.0	4.9		5.0	5.1	5.1		4.6	4.6	4.7		4.0	4.0	4.0	4.1	48
50					4.6	4.5	4.3		4.7	4.6	4.5		4.7	4.7	4.8		4.2	4.3	4.3		3.6	3.7	3.6	3.8	50
52					4.2	4.1	4.0		4.3	4.2	4.2		4.3	4.4	4.4		4.0	4.0	4.0		3.3	3.4	3.4		52
54					3.9	3.9	3.9		4.0	4.0	4.0		4.0	4.1	4.1		3.7	3.8	3.8		3.1	3.1	3.1		54
56					3.7	3.8			3.7	3.7	3.8		3.7	3.7	3.7		3.4	3.6	3.6		2.8	2.9	2.9		56
58					3.4	3.5			3.4	3.4	3.3		3.3	3.3	3.3		3.2	3.3	3.2		2.6	2.7	2.7		58
60					3.0	3.1			3.1	3.1			3.1	3.1	3.1		3.0	3.1	3.0		2.4	2.5	2.4		60
62					2.8				2.9	2.9			2.9	2.9			2.8	2.9	2.8		2.3	2.3	2.3		62
64									2.6	2.6			2.8	2.7			2.7	2.7	2.6		2.0	2.1	2.0		64
66									2.3				2.6	2.6			2.5	2.5			1.9	1.9	1.8		66
68									0.8				2.3	2.3			2.3	2.3			1.7	1.8	1.7		68
70													2.0				2.0	2.0			1.5	1.5			70
72													0.9				1.7	1.8			1.3	1.3			72
74																	1.5	1.6			1.0	1.0			74
76																	1.0				0.9	0.9			76

Load Chart-TJ / TH

性能表 - 副臂

Unit: t

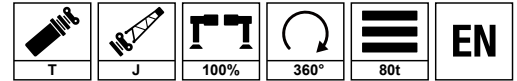

m	13.9				56.1				60.8				65.5				70.1				75.0				m
	20.0				20.0				20.0				20.0				20.0				20.0				
	0°	15°	30°	50°	0°	15°	30°	50°	0°	15°	30°	50°	0°	15°	30°	50°	0°	15°	30°	50°	0°	15°	30°	50°	
6	6.0																								6
7	5.9																								7
8	5.7																								8
9	5.3																								9
10	5.1	4.8																							10
11	4.9	4.5																							11
12	4.7	4.1																							12
13	4.5	3.8																							13
14	4.3	3.5	2.8																						14
16	3.7	3.0	2.6	2.0	6.0																				16
18	3.3	2.6	2.4	1.9	5.9			5.3				4.7													18
20	2.8	2.4	2.1	1.8	5.7	5.5		5.2				4.7				4.1					3.6				20
22	2.4	2.2	1.9	1.7	5.5	5.3		5.0	5.0			4.6	4.8			4.1					3.6				22
24	2.1	2.0	1.8	1.6	5.3	5.0	2.8	4.9	4.8			4.5	4.6			4.1	4.1				3.6				24
26	1.9	1.8	1.7	1.5	5.1	4.7	2.7	4.7	4.6	2.8		4.4	4.5	2.8		4.0	4.1				3.6	3.7			26
28	1.8	1.6	1.6		4.9	4.5	2.6	2.1	4.6	4.4	2.7		4.3	4.3	2.8		4.0	4.0	2.8		3.6	3.7	2.9		28
30	1.5	1.5			4.7	4.3	2.5	2.1	4.4	4.2	2.6	2.1	4.2	4.1	2.7	2.1	3.9	3.9	2.7		3.6	3.7	2.8		30
32					4.5	4.1	2.5	2.1	4.3	4.0	2.5	2.1	4.1	4.0	2.6	2.1	3.9	3.8	2.7	2.0	3.6	3.6	2.7		32
34					4.3	3.9	2.4	2.0	4.2	3.9	2.5	2.0	4.0	3.8	2.5	2.0	3.8	3.7	2.6	2.0	3.6	3.6	2.6	2.0	34
36					4.1	3.7	2.3	2.0	4.0	3.7	2.4	2.0	3.9	3.7	2.5	2.0	3.7	3.6	2.6	2.0	3.6	3.5	2.6	2.0	36
38					4.0	3.6	2.3	2.0	3.9	3.6	2.4	2.0	3.8	3.6	2.4	2.0	3.6	3.5	2.5	2.0	3.5	3.5	2.5	2.0	38
40					3.8	3.4	2.3	2.0	3.8	3.4	2.3	2.0	3.7	3.4	2.4	2.0	3.5	3.4	2.4	2.0	3.4	3.4	2.5	2.0	40
42					3.7	3.3	2.2	2.0	3.6	3.3	2.3	2.0	3.6	3.3	2.4	2.0	3.4	3.3	2.4	2.0	3.3	3.3	2.5	2.0	42
44					3.5	3.1	2.2	2.0	3.5	3.1	2.2	2.0	3.5	3.1	2.3	2.0	3.3	3.2	2.3	2.0	3.2	3.2	2.4	2.0	44
46					3.3	3.0	2.2	1.9	3.4	3.0	2.2	1.9	3.4	3.0	2.3	1.9	3.2	3.1	2.3	2.0	3.1	3.1	2.4	2.0	46
48					3.2	2.8	2.1		3.3	2.9	2.1	1.9	3.3	2.9	2.2	1.9	3.1	3.0	2.2	2.0	3.0	3.1	2.3	2.0	48
50					3.0	2.7	2.1		3.1	2.7	2.1	1.9	3.1	2.8	2.2	1.9	3.0	2.9	2.2	1.9	2.9	3.0	2.3	1.9	50
52					3.0	2.6	2.0		3.0	2.6	2.1		3.0	2.7	2.2	1.9	2.9	2.8	2.2	1.9	2.8	2.9	2.3	1.9	52
54					2.9	2.5	2.0		2.9	2.5	2.1		3.0	2.6	2.1		2.8	2.7	2.2	1.9	2.7	2.8	2.2	1.8	54
56					2.8	2.4	2.0		2.8	2.4	2.1		2.9	2.5	2.1		2.7	2.6	2.1		2.6	2.6	2.2	1.8	56
58					2.7	2.3	2.0		2.8	2.4	2.1		2.9	2.4	2.1		2.7	2.5	2.1		2.5	2.5	2.2		58
60					2.6	2.2	2.0		2.7	2.3	2.0		2.8	2.3	2.1		2.5	2.3	2.1		2.2	2.3	2.2		60
62					2.5	2.1			2.5	2.2	2.0		2.7	2.3	2.1		2.4	2.2	2.1		2.1	2.2	2.2		62
64					2.4	2.1			2.3	2.1	2.0		2.5	2.2	2.0		2.2	2.1	2.1		1.9	2.0	2.1		64
66					2.3	2.0			2.2	2.1	1.9		2.4	2.1	2.0		2.1	2.0	2.0		1.8	1.9	1.9		66
68					2.1	2.0			2.0	2.0			2.2	2.0	1.9		2.0	1.9	1.9		1.6	1.7	1.7		68
70					2.0				1.8	1.9			2.0	1.9			1.8	1.7	1.8		1.4	1.6	1.5		70
72					0.7				1.7	1.9			1.8	1.9			1.7	1.6	1.7		1.3	1.4	1.2		72
74								1.5					1.6	1.7			1.4	1.5	1.6		1.1	1.2	1.0		74
76													1.4	1.6			1.3	1.3			1.0	1.1	0.9		76
78													1.2	1.4			1.1	1.2							78
80																	1.0	1.1							80
82																	0.8	1.0							82

Operating Range-TEJ / TEH

起升高度曲線 - 主臂延伸節 + 副臂

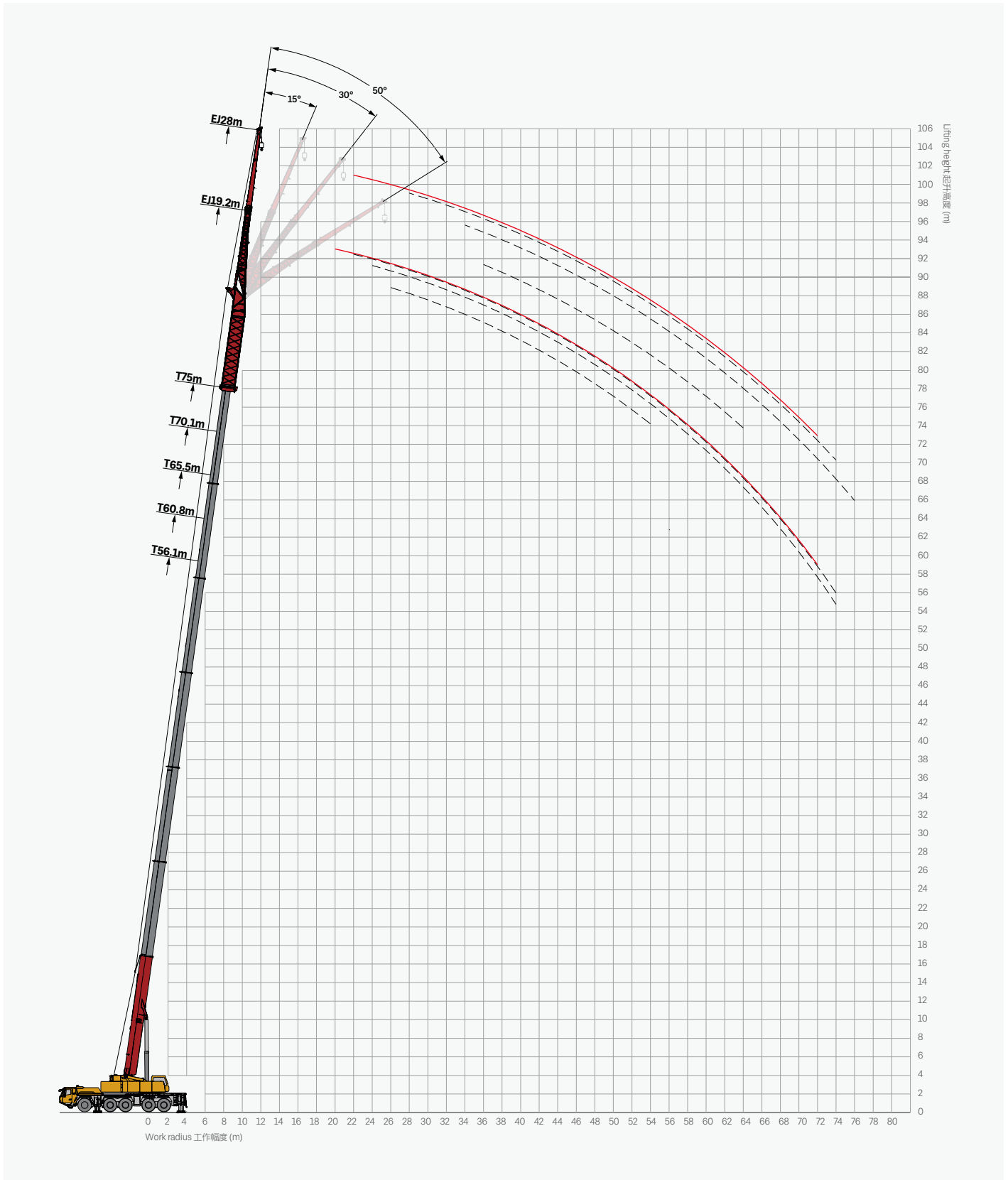

Load Chart-TEJ / TEH

性能表 - 主臂延伸節 + 副臂

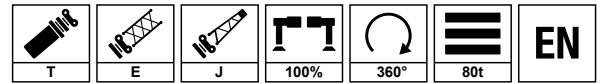

Unit: t

m	13.9				56.1				60.8				65.5				70.1				75.0				m			
	19.2				19.2				19.2				19.2				19.2				19.2							
	0°	15°	30°	50°	0°	15°	30°	50°	0°	15°	30°	50°	0°	15°	30°	50°	0°	15°	30°	50°	0°	15°	30°	50°		0°	15°	30°
5	11.0																											5
6	10.8																											6
7	10.7																											7
8	10.4	9.2																										8
9	10.2	9.2																										9
10	9.9	9.0	7.0																									10
11	9.6	8.7	6.8																									11
12	9.2	8.5	6.5	4.3																								12
13	8.8	8.2	6.2	4.3																								13
14	8.5	7.8	5.7	4.0																								14
16	7.7	7.3	5.3	3.9	11.0																							16
18	6.8	6.7	4.8	3.7	10.7	9.2			7.7				6.2															18
20	6.0	5.9	4.5	3.5	10.4	9.2	8.9		7.7	7.6			6.2	6.2			5.0							4.1				20
22	5.2	5.0	4.1	3.4	10.1	9.2	8.7	6.9	7.7	7.6	7.4		6.2	6.2	6.1		5.0	5.0					4.0	4.2				22
24	4.7	4.7	4.0		9.8	9.0	8.3	6.7	7.7	7.6	7.2	6.4	6.2	6.1	6.0	6.0	5.0	5.0	5.0				4.0	4.1	4.2			24
26	4.2	4.4	3.7		9.4	8.7	7.9	6.5	7.7	7.3	6.9	6.2	6.0	6.0	5.9	5.8	5.0	5.0	5.0	5.0			4.0	4.0	4.1	4.1		26
28	3.6	4.0			9.2	8.4	7.7	6.4	7.5	7.1	6.8	6.1	5.9	5.7	5.9	5.8	4.9	4.8	4.9	4.9			3.9	3.9	4.0	4.0		28
30	3.2	3.6			8.9	8.1	7.4	6.3	7.3	6.8	6.5	5.9	5.7	5.5	5.6	5.5	4.7	4.7	4.7	4.7			3.8	3.9	3.9	3.9		30
32					8.6	7.8	7.1	6.2	7.0	6.6	6.3	5.8	5.4	5.4	5.4	5.3	4.6	4.6	4.6	4.6			3.7	3.8	3.8	3.8		32
34					8.3	7.5	6.8	6.0	6.8	6.4	6.0	5.6	5.3	5.2	5.2	5.2	4.5	4.5	4.5	4.4			3.6	3.7	3.7	3.7		34
36					7.9	7.3	6.6	5.9	6.5	6.1	5.8	5.4	5.1	5.0	5.0	4.9	4.3	4.3	4.3	4.3			3.5	3.6	3.6	3.6		36
38					7.5	7.0	6.4	5.8	6.2	5.9	5.6	5.3	4.9	4.8	4.8	4.7	4.1	4.1	4.1	4.1			3.4	3.4	3.5	3.5		38
40					6.8	6.8	6.2	5.8	5.8	5.7	5.4	5.2	4.8	4.7	4.6	4.6	4.0	4.0	4.0	4.0			3.3	3.3	3.4	3.4		40
42					6.3	6.5	6.0	5.6	5.4	5.5	5.3	5.1	4.6	4.5	4.5	4.5	3.9	3.9	3.9	3.9			3.2	3.2	3.3	3.3		42
44					5.7	6.1	5.8	5.5	5.1	5.2	5.1	4.9	4.5	4.4	4.3	4.3	3.8	3.7	3.8	3.8			3.1	3.1	3.2	3.2		44
46					5.2	5.7	5.6		4.7	5.0	4.9	4.8	4.3	4.3	4.2	4.2	3.7	3.7	3.7	3.7			3.1	3.0	3.1	3.1		46
48					4.8	5.4	5.2		4.5	4.7	4.7		4.1	4.1	4.1	4.0	3.5	3.6	3.5	3.5			2.9	3.0	3.0	3.0		48
50					4.5	4.9	4.9		4.2	4.4	4.4		4.0	4.1	4.0		3.4	3.5	3.4	3.4			2.8	2.9	2.9	2.9		50
52					3.9	4.6	4.6		3.9	4.2	4.2		3.9	4.0	3.9		3.3	3.4	3.3	3.3			2.6	2.8	2.8	2.8		52
54					3.5	4.1	4.2		3.5	3.8	4.0		3.7	3.8	3.8		3.1	3.2	3.3			2.5	2.6	2.7	2.7		54	
56					3.1	3.7	3.7		3.2	3.5	3.6		3.4	3.6	3.6		2.9	3.0	3.1			2.3	2.5	2.6			56	
58					2.8	3.3	3.3		3.0	3.2	3.4		3.3	3.4	3.4		2.8	2.9	2.9			2.2	2.3	2.5			58	
60					2.5	3.1	3.0		2.7	3.0	3.1		3.1	3.3	3.2		2.5	2.7	2.7			2.0	2.1	2.2			60	
62					2.3	2.8			2.5	2.8	2.9		2.8	3.0	2.9		2.3	2.5	2.5			1.8	2.0	2.1			62	
64					2.0	2.6			2.2	2.5			2.5	2.7	2.7		2.1	2.3	2.3			1.7	1.8	1.9			64	
66					1.8	2.3			2.0	2.2			2.4	2.5	2.4		1.9	2.0	2.1			1.5	1.6	1.7			66	
68					1.7	2.1			1.9	2.0			2.3	2.3			1.8	1.9	1.9			1.3	1.5	1.5			68	
70					1.5				1.7	1.9			2.1	2.2			1.6	1.7	1.7			1.2	1.3	1.4			70	
72									1.6	1.8			1.9	2.0			1.4	1.5				1.0	1.1	1.2			72	
74									1.2				1.6	1.7			1.2	1.3					1.0	1.0			74	
76													1.4	1.5			1.0	1.1									76	
78													1.0				0.8	0.9										78

Load Chart-TEJ / TEH

性能表 - 主臂延伸節 + 副臂

Unit: t

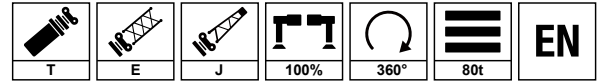

m	13.9				56.1				60.8				65.5				70.1				75.0				m
	28.0				28.0				28.0				28.0				28.0				28.0				
	0°	15°	30°	50°	0°	15°	30°	50°	0°	15°	30°	50°	0°	15°	30°	50°	0°	15°	30°	50°	0°	15°	30°	50°	
8	4.9																								8
9	4.8																								9
10	4.7																								10
11	4.7																								11
12	4.6	4.4																							12
13	4.6	4.4																							13
14	4.5	4.3																							14
16	4.3	4.2	2.9																						16
18	4.1	3.6	2.7		4.9																				18
20	3.9	3.0	2.4	1.9	4.8				4.3				3.8												20
22	3.5	2.8	2.3	1.8	4.7	4.4			4.3				3.8				3.2					2.6			22
24	3.2	2.6	2.1	1.7	4.6	4.3			4.2	4.0			3.8	3.8			3.2					2.6			24
26	2.8	2.4	2.0	1.6	4.5	4.1	3.7		4.2	3.9			3.8	3.7			3.2	3.2				2.6			26
28	2.5	2.1	1.8	1.6	4.4	4.0	3.5		4.1	3.8	3.5		3.8	3.7	3.4		3.2	3.2				2.6	2.7		28
30	2.2	1.9	1.8	1.5	4.2	3.8	3.5	2.1	4.0	3.7	3.4		3.8	3.6	3.4		3.2	3.2				2.6	2.7		30
32	2.1	1.9	1.7		4.2	3.7	3.3	2.0	3.9	3.6	3.3	2.1	3.7	3.6	3.4	2.1	3.2	3.1	3.0			2.6	2.7		32
34	1.9	1.8	1.6		4.0	3.5	3.2	2.0	3.9	3.5	3.2	2.0	3.7	3.6	3.3	2.0	3.2	3.1	3.0	2.4	2.6	2.7	2.7		34
36	1.7	1.7	1.5		3.9	3.5	3.0	1.9	3.8	3.5	3.2	1.9	3.6	3.5	3.3	2.0	3.1	3.1	3.0	2.4	2.6	2.7	2.7	2.7	36
38	1.5	1.5			3.8	3.3	3.0	1.9	3.7	3.4	3.1	1.9	3.6	3.5	3.3	2.0	3.1	3.1	3.0	2.4	2.6	2.6	2.7	2.7	38
40					3.8	3.2	2.9	1.9	3.7	3.3	3.0	1.9	3.6	3.4	3.2	2.0	3.1	3.0	2.9	2.4	2.6	2.6	2.7	2.7	40
42					3.7	3.1	2.8	1.9	3.6	3.3	3.0	1.9	3.5	3.4	3.2	2.0	3.1	3.0	2.9	2.3	2.6	2.6	2.6	2.6	42
44					3.5	3.0	2.7	1.9	3.5	3.2	2.9	1.9	3.4	3.3	3.1	2.0	3.0	2.9	2.9	2.3	2.5	2.5	2.6	2.6	44
46					3.4	2.9	2.6	1.9	3.4	3.1	2.9	1.9	3.4	3.3	3.1	2.0	2.9	2.9	2.8	2.3	2.4	2.5	2.4	2.5	46
48					3.4	2.8	2.5	1.8	3.3	3.0	2.8	1.8	3.3	3.2	3.1	2.0	2.8	2.8	2.7	2.2	2.4	2.4	2.3	2.4	48
50					3.3	2.8	2.5	1.8	3.2	3.0	2.8	1.8	3.2	3.2	3.1	2.0	2.7	2.8	2.7	2.2	2.3	2.3	2.3	2.4	50
52					3.1	2.6	2.4	1.8	3.1	2.9	2.8	1.8	3.1	3.2	3.1	2.0	2.6	2.7	2.7	2.2	2.2	2.2	2.2	2.3	52
54					3.0	2.6	2.3	1.8	3.0	2.8	2.7	1.8	3.0	3.1	3.0	2.0	2.5	2.6	2.6	2.1	2.0	2.2	2.1	2.2	54
56					2.9	2.5	2.3	1.8	3.0	2.8	2.6	1.8	3.0	3.0	3.0	2.0	2.4	2.5	2.6	2.1	1.9	2.1	2.1	2.2	56
58					2.9	2.4	2.2	1.8	2.9	2.7	2.6		2.9	3.0	2.9	1.9	2.4	2.5	2.5	2.0	1.8	2.0	2.0	2.1	58
60					2.8	2.4	2.1		2.8	2.6	2.5		2.8	2.9	2.8		2.3	2.4	2.4	1.9	1.8	1.8	1.9	2.0	60
62					2.7	2.3	2.1		2.6	2.5	2.4		2.7	2.8	2.7		2.1	2.3	2.3		1.6	1.8	1.9	2.0	62
64					2.5	2.2	2.0		2.4	2.3	2.4		2.5	2.6	2.7		2.0	2.2	2.2		1.5	1.7	1.8	1.9	64
66					2.3	2.0	2.0		2.2	2.1	2.3		2.4	2.5	2.6		1.9	2.0	2.1		1.3	1.6	1.7		66
68					2.0	1.9	1.9		1.9	1.9	2.2		2.1	2.3	2.4		1.7	1.9	2.0		1.2	1.4	1.6		68
70					1.7	1.9			1.7	1.8	2.1		1.9	2.2	2.3		1.5	1.8	1.8		1.1	1.3	1.4		70
72					1.4	1.8			1.4	1.6	2.0		1.8	1.9	2.0		1.3	1.5	1.6		0.9	1.1	1.3		72
74					1.2	1.6			1.3	1.4			1.7	1.8	1.8		1.2	1.4	1.4			1.0	1.1		74
76					1.1	1.5			1.1	1.3			1.6	1.7	1.7			1.3	1.3				0.9		76
78					1.0				1.0	1.2			1.4	1.6					1.2						78
80									0.9	1.0			1.2	1.4											80
82									0.7				1.0	1.1											82
84													0.9												84

Operating Range-TE2J / TE2H

起升高度曲線 - 主臂延伸節 + 副臂

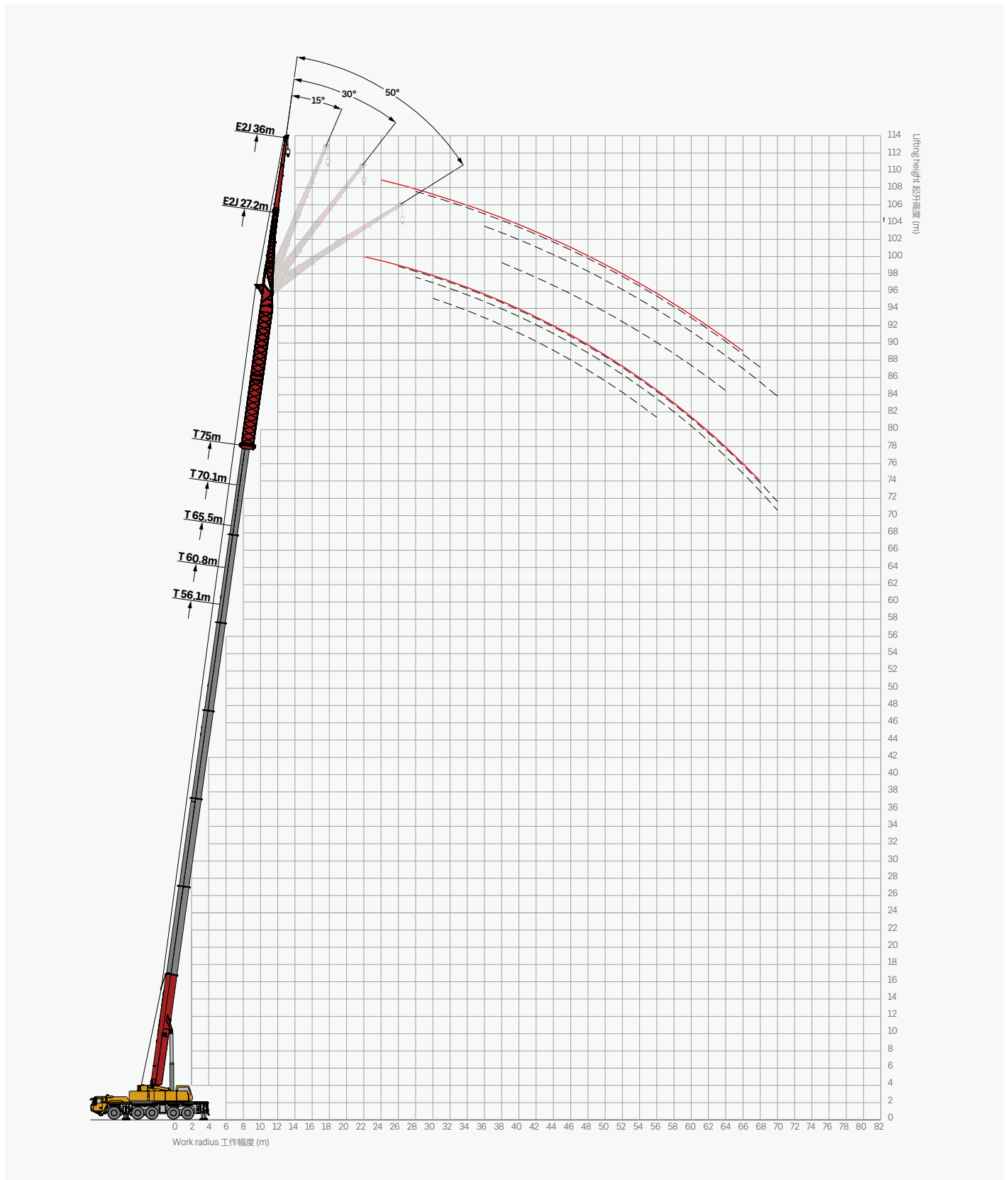

Load Chart-TE2J / TE2H

性能表 - 主臂延伸節 + 副臂

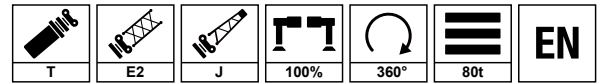

Unit: t

m	13.9				56.1				60.8				65.5				70.1				75.0				m				
	27.2				27.2				27.2				27.2				27.2				27.2								
	0°	15°	30°	50°	0°	15°	30°	50°	0°	15°	30°	50°	0°	15°	30°	50°	0°	15°	30°	50°	0°	15°	30°	50°		0°	15°	30°	50°
8	6.5																											8	
9	6.5																											9	
10	6.5	6.5																										10	
11	6.5	6.4																										11	
12	6.2	6.2	5.5																									12	
13	6.0	5.9	5.4																									13	
14	5.8	5.7	5.2	4.2																								14	
16	5.6	5.3	5.1	4.2																								16	
18	5.0	4.9	4.6	3.9	6.5																							18	
20	4.5	4.6	4.2	3.7	6.5	6.5			5.5				4.5															20	
22	4.4	4.3	4.1	3.5	6.5	6.4	5.5		5.5	5.5			4.5	4.5			3.6				3.0							22	
24	4.1	4.0	4.0	3.5	6.5	6.2	5.4	5.1	5.5	5.4	5.0		4.5	4.5			3.6				3.0							24	
26	3.9	3.7	3.6	3.4	6.2	5.9	5.2	5.0	5.4	5.2	4.9	4.7	4.5	4.5	4.4		3.6	3.6	3.5		2.9	2.9						26	
28	3.4	3.5	3.6	3.3	6.0	5.7	5.1	4.8	5.3	5.1	4.7	4.6	4.5	4.5	4.4	4.2	3.6	3.6	3.5	3.5	2.9	2.9	2.9					28	
30	2.9	3.0	3.4		5.8	5.5	4.9	4.7	5.1	4.9	4.7	4.6	4.4	4.4	4.4	4.2	3.6	3.6	3.5	3.5	2.8	2.8	2.8	2.9				30	
32	1.9	2.4	2.9		5.6	5.3	4.8	4.6	5.0	4.8	4.5	4.4	4.3	4.3	4.3	4.2	3.5	3.5	3.5	3.5	2.7	2.7	2.8	2.9				32	
34	1.7	1.9	2.7		5.4	5.1	4.6	4.4	4.8	4.6	4.4	4.3	4.2	4.1	4.2	4.2	3.5	3.4	3.5	3.5	2.7	2.7	2.7	2.8				34	
36	1.5	1.7			5.2	4.9	4.4	4.3	4.7	4.5	4.3	4.2	4.1	4.0	4.1	4.1	3.4	3.3	3.4	3.4	2.7	2.7	2.6	2.7				36	
38	1.4				5.0	4.8	4.4	4.3	4.5	4.4	4.2	4.1	3.9	3.9	4.0	4.0	3.2	3.3	3.3	3.4	2.6	2.6	2.6	2.7				38	
40					4.9	4.6	4.2	4.1	4.4	4.2	4.0	4.0	3.8	3.7	3.8	3.8	3.2	3.2	3.2	3.2	2.6	2.6	2.6	2.6				40	
42					4.7	4.4	4.1	4.1	4.2	4.0	3.9	3.9	3.7	3.6	3.7	3.7	3.1	3.1	3.1	3.1	2.5	2.5	2.5	2.5				42	
44					4.5	4.3	4.0	4.0	4.0	3.9	3.8	3.8	3.5	3.5	3.6	3.6	3.0	3.0	3.0	3.0	2.4	2.4	2.4	2.4				44	
46					4.4	4.1	4.0	3.9	3.9	3.8	3.7	3.7	3.4	3.4	3.5	3.5	2.9	2.9	2.9	3.0	2.3	2.3	2.4	2.4				46	
48					4.2	4.0	3.8	3.8	3.8	3.6	3.6	3.6	3.3	3.2	3.4	3.4	2.8	2.8	2.8	2.9	2.2	2.3	2.3	2.3				48	
50					4.1	3.9	3.7		3.7	3.5	3.5		3.2	3.1	3.2	3.2	2.7	2.7	2.7	2.7	2.2	2.2	2.2	2.2				50	
52					4.0	3.8	3.6		3.6	3.4	3.4		3.1	3.0	3.1		2.6	2.6	2.6	2.6	2.1	2.1	2.1	2.1				52	
54					3.9	3.7	3.6		3.5	3.3	3.3		3.0	2.9	3.0		2.5	2.5	2.6	2.6	2.0	2.0	2.1	2.1				54	
56					3.6	3.6	3.6		3.2	3.2	3.2		2.9	2.8	2.9		2.4	2.4	2.5		1.9	1.9	2.0	2.0				56	
58					3.4	3.5	3.5		3.0	3.1	3.2		2.8	2.7	2.9		2.3	2.3	2.4		1.8	1.8	1.9					58	
60					3.2	3.4	3.4		2.8	3.0	3.1		2.7	2.6	2.8		2.1	2.2	2.3		1.6	1.7	1.8					60	
62					2.9	3.0	3.2		2.5	2.8	2.9		2.4	2.6	2.6		2.0	2.1	2.2		1.5	1.6	1.7					62	
64					2.6	2.7	2.9		2.3	2.5	2.7		2.3	2.5	2.5		1.9	2.0	2.0		1.4	1.5	1.6					64	
66					2.3	2.4	2.7		2.1	2.2	2.5		2.1	2.2	2.3		1.6	1.8	1.9		1.2	1.3	1.4					66	
68					2.2	2.3			1.8	2.0	2.3		1.8	2.0	2.1		1.4	1.6	1.7		1.1	1.2	1.3					68	
70					1.9	1.9			1.6	1.7			1.7	1.8	1.8		1.2	1.4	1.5			1.0	1.1					70	
72					1.7	1.7			1.5	1.5			1.7	1.7	1.7			1.2	1.2										72
74					1.5	1.5			1.3	1.4			1.5	1.6															74
76					1.4				1.1	1.2			1.3	1.4															76
78									1.0	1.0			1.1	1.2															78
80									0.8	0.9			0.9	1.0															80

Load Chart-TE2J / TE2H

性能表 - 主臂延伸節 + 副臂

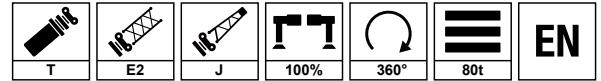

Unit: t

m	13.9				56.1				60.8				65.5				70.1				75.0				m				
	36.0				36.0				36.0				36.0				36.0				36.0								
	0°	15°	30°	50°	0°	15°	30°	50°	0°	15°	30°	50°	0°	15°	30°	50°	0°	15°	30°	50°	0°	15°	30°	50°		0°	15°	30°	50°
10	3.8																												10
11	3.7																												11
12	3.7																												12
13	3.6																												13
14	3.5	3.8																											14
16	3.4	3.5																											16
18	3.2	3.3	2.9	2.0																									18
20	3.1	3.1	2.7	2.0	3.8																								20
22	3.0	3.0	2.6	1.9	3.7				3.4				2.9																22
24	2.8	2.8	2.3	1.8	3.7	3.8			3.3				2.9				2.3							1.7					24
26	2.7	2.7	2.1	1.8	3.6	3.7			3.3	3.3			2.9	2.9			2.3						1.7						26
28	2.5	2.5	2.0	1.7	3.5	3.6	3.5		3.2	3.3			2.9	2.9			2.3	2.4					1.7	2.0					28
30	2.4	2.4	2.0	1.6	3.4	3.5	3.5		3.2	3.2	3.1		2.9	2.9			2.3	2.4					1.7	2.0					30
32	2.3	2.2	1.8	1.6	3.4	3.4	3.4	2.2	3.1	3.1	3.1		2.9	2.8	2.7		2.3	2.4					1.7	2.0					32
34	2.2	2.0	1.7	1.5	3.3	3.3	3.4	2.2	3.1	3.0	3.0	2.1	2.8	2.8	2.7	2.1	2.3	2.4	2.3				1.7	2.0					34
36	2.0	1.9	1.6	1.5	3.2	3.2	3.3	2.2	3.0	3.0	3.0	2.1	2.8	2.7	2.7	2.1	2.3	2.4	2.3	2.1			1.7	2.0					36
38	1.9	1.8	1.6		3.1	3.1	3.2	2.2	3.0	2.9	2.9	2.1	2.8	2.7	2.7	2.1	2.2	2.3	2.3	2.1			1.7	2.0	1.9	1.8			38
40	1.8	1.7	1.6		3.1	3.0	3.1	2.2	2.9	2.8	2.9	2.1	2.8	2.7	2.6	2.1	2.2	2.3	2.3	2.1			1.7	1.9	1.9	1.8			40
42	1.7	1.6	1.5		3.0	2.9	3.0	2.2	2.9	2.8	2.8	2.1	2.7	2.6	2.6	2.1	2.2	2.3	2.3	2.1			1.7	1.9	1.9	1.8			42
44	1.5	1.5			2.9	2.8	2.9	2.2	2.8	2.7	2.7	2.1	2.7	2.5	2.5	2.1	2.2	2.2	2.2	2.1			1.7	1.9	1.8	1.8			44
46	1.4	1.4			2.8	2.7	2.8	2.2	2.8	2.6	2.7	2.1	2.7	2.5	2.5	2.1	2.2	2.2	2.2	2.0			1.7	1.8	1.8	1.8			46
48					2.8	2.6	2.7	2.2	2.7	2.6	2.6	2.1	2.6	2.5	2.5	2.1	2.1	2.1	2.1	2.0			1.7	1.8	1.8	1.8			48
50					2.7	2.5	2.7	2.2	2.6	2.5	2.5	2.1	2.5	2.5	2.4	2.1	2.1	2.1	2.1	1.9			1.7	1.7	1.8	1.8			50
52					2.6	2.5	2.6	2.2	2.6	2.5	2.5	2.1	2.5	2.4	2.4	2.1	2.1	2.0	2.0	1.9			1.7	1.7	1.7	1.7			52
54					2.5	2.5	2.5	2.2	2.5	2.4	2.4	2.1	2.5	2.4	2.3	2.1	2.0	2.0	2.0	1.9			1.6	1.6	1.7	1.7			54
56					2.4	2.4	2.4	2.2	2.4	2.4	2.4	2.1	2.4	2.4	2.3	2.1	1.9	2.0	2.0	1.8			1.5	1.6	1.6	1.6			56
58					2.4	2.3	2.3		2.4	2.3	2.3	2.1	2.3	2.3	2.2	2.1	1.8	1.9	1.9	1.8			1.4	1.5	1.6	1.6			58
60					2.4	2.3	2.2		2.3	2.2	2.2	2.1	2.3	2.2	2.2	2.1	1.8	1.8	1.9	1.8			1.3	1.5	1.5	1.5			60
62					2.3	2.2	2.2		2.2	2.2	2.2		2.2	2.2	2.2	2.1	1.7	1.8	1.8	1.8			1.2	1.4	1.5	1.5			62
64					2.2	2.1	2.1		2.1	2.1	2.1		2.1	2.1	2.1		1.6	1.7	1.7				1.1	1.3	1.4	1.4			64
66					2.2	2.1	2.1		2.1	2.0	2.1		1.9	1.9	2.1		1.5	1.6	1.7				1.0	1.2	1.2	1.3			66
68					1.9	2.0	2.1		2.0	1.9	2.0		1.9	1.9	2.0			1.5	1.5					1.1	1.1				68
70					1.7	2.0	2.0		1.8	1.9	1.9		1.8	1.8	1.8			1.4	1.4						1.0				70
72					1.5	1.8	1.9		1.6	1.8	1.8		1.5	1.6	1.8														72
74					1.3	1.6	1.8		1.4	1.6	1.7		1.3	1.5	1.7														74
76					1.1	1.3	1.6		1.3	1.4	1.6		1.2	1.3	1.5														76
78					0.9	1.1			1.2	1.2	1.3		1.2	1.1	1.2														78
80					0.7	0.8			1.1	1.1			1.1	1.0	1.1														80
82						0.7				1.0				0.9	1.0	1.0													82
84														0.8															84

Operating Range - TE2J / TE2H

起升高度曲線 - 主臂延伸節 + 副臂

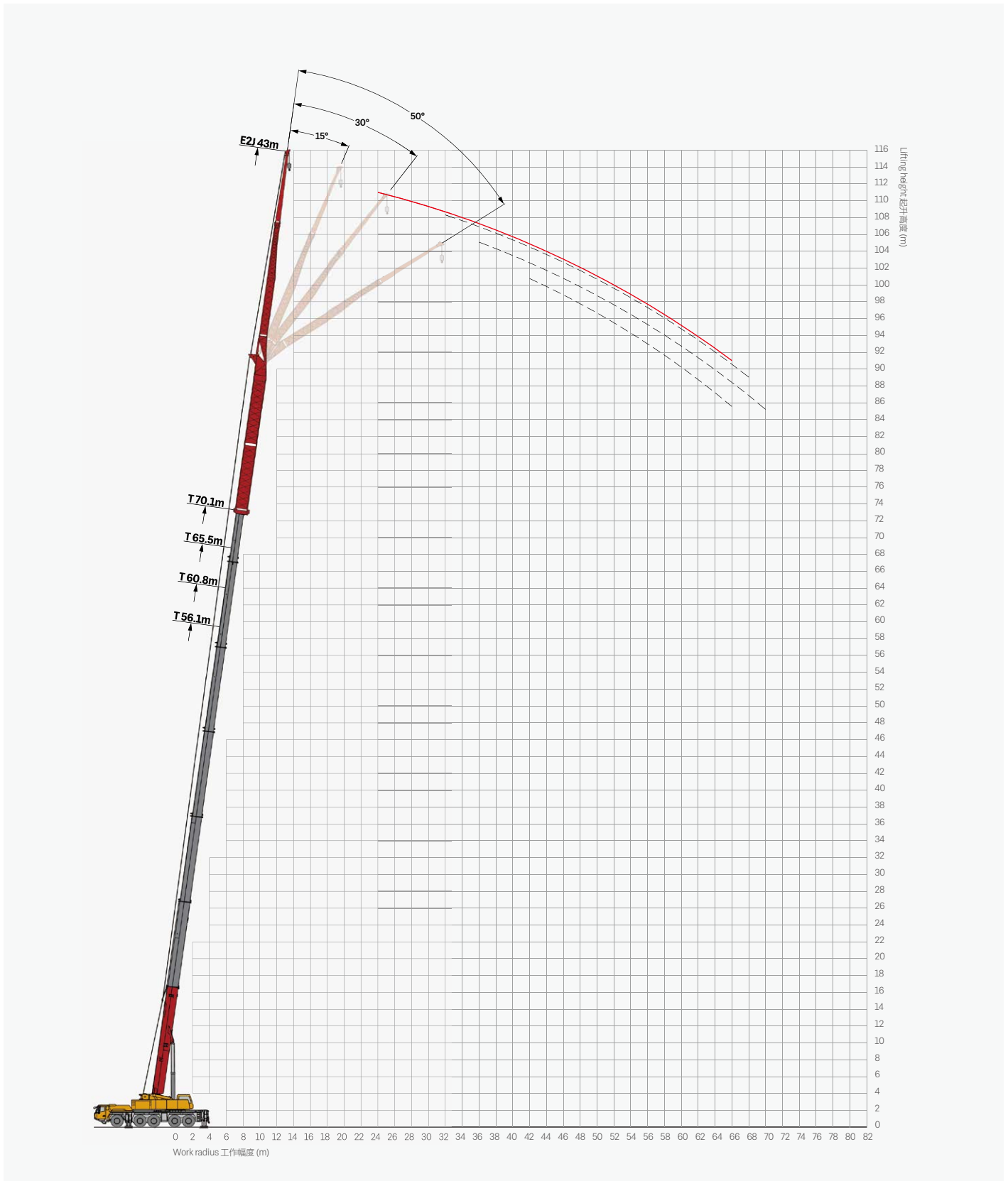

Load Chart-TE2J / TE2H

性能表 - 主臂延伸節 + 副臂

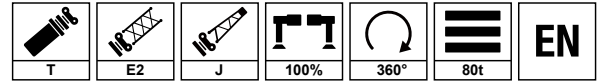

Unit: t

m	13.9				56.1				60.8				65.5				70.1				m
	43.0				43.0				43.0				43.0				43.0				
	0°	15°	30°	50°	0°	15°	30°	50°	0°	15°	30°	50°	0°	15°	30°	50°	0°	15°	30°	50°	
11	2.7																				11
12	2.7																				12
13	2.7																				13
14	2.7																				14
16	2.7																				16
18	2.7	2.6																			18
20	2.7	2.6																			20
22	2.6	2.4	1.6		2.7				2.3												22
24	2.5	2.1	1.5	1.1	2.7				2.3				1.9				1.5				24
26	2.3	1.8	1.5	1.0	2.7				2.3				1.9				1.5				26
28	2.1	1.6	1.4	1.0	2.7	2.6			2.3	2.3			1.9				1.5				28
30	2.0	1.6	1.3	1.0	2.7	2.6			2.3	2.3			1.9	1.9			1.5				30
32	1.7	1.5	1.2	0.9	2.7	2.6	2.3		2.3	2.3			1.9	1.9			1.5	1.5			32
34	1.6	1.4	1.1	0.9	2.7	2.6	2.3		2.3	2.3	2.0		1.9	1.9			1.5	1.5			34
36	1.5	1.2	1.1	0.9	2.7	2.6	2.3		2.3	2.3	2.0		1.9	1.9	1.7		1.5	1.5	1.4		36
38	1.4	1.2	1.0	0.9	2.6	2.6	2.3	1.9	2.3	2.2	2.0	1.7	1.9	1.9	1.7		1.5	1.5	1.4		38
40	1.2	1.1	1.0	0.8	2.6	2.5	2.3	1.9	2.2	2.2	2.0	1.7	1.9	1.9	1.7	1.5	1.5	1.5	1.4		40
42	1.2	1.0	1.0	0.8	2.5	2.5	2.3	1.9	2.2	2.2	2.0	1.7	1.9	1.8	1.7	1.5	1.5	1.5	1.4	1.3	42
44	1.0	1.0	0.9		2.4	2.4	2.3	1.9	2.1	2.1	2.0	1.7	1.8	1.8	1.7	1.5	1.5	1.5	1.4	1.3	44
46	1.0	0.9	0.8		2.3	2.3	2.3	1.9	2.1	2.1	2.0	1.7	1.8	1.8	1.7	1.5	1.5	1.5	1.4	1.3	46
48	0.9	0.8	0.7		2.3	2.3	2.3	1.9	2.1	2.0	2.0	1.7	1.8	1.7	1.7	1.5	1.5	1.5	1.4	1.3	48
50	0.8	0.7	0.7		2.3	2.3	2.3	1.9	2.0	2.0	2.0	1.7	1.8	1.7	1.7	1.5	1.5	1.5	1.4	1.3	50
52	0.8	0.7			2.2	2.2	2.2	1.9	1.9	1.9	1.9	1.7	1.7	1.7	1.6	1.5	1.4	1.4	1.4	1.3	52
54	0.7				2.1	2.1	2.1	1.9	1.9	1.9	1.9	1.7	1.6	1.6	1.6	1.5	1.4	1.4	1.4	1.3	54
56					2.1	2.1	2.1	1.9	1.8	1.8	1.8	1.7	1.6	1.6	1.6	1.5	1.3	1.3	1.3	1.3	56
58					2.0	2.0	2.0	1.8	1.8	1.8	1.8	1.6	1.5	1.5	1.5	1.5	1.3	1.3	1.3	1.3	58
60					1.9	1.9	1.9	1.7	1.6	1.6	1.6	1.5	1.4	1.4	1.4	1.4	1.2	1.2	1.2	1.2	60
62					1.8	1.9	1.9	1.7	1.6	1.6	1.6	1.5	1.4	1.4	1.4	1.4	1.2	1.2	1.2	1.2	62
64					1.7	1.7	1.7		1.5	1.5	1.5	1.4	1.3	1.3	1.3	1.3	1.1	1.1	1.1	1.1	64
66					1.6	1.6	1.6		1.4	1.4	1.4		1.2	1.3	1.3	1.2	1.0	1.1	1.1	1.0	66
68					1.6	1.6	1.6		1.4	1.4	1.4		1.2	1.2	1.3	1.2		1.0	1.1		68
70					1.5	1.5	1.5		1.3	1.3	1.3		1.1	1.1	1.2				1.0		70
72					1.5	1.5	1.5		1.3	1.3	1.3		1.1	1.1	1.2						72
74					1.4	1.4	1.4		1.2	1.2	1.2		1.0	1.0	1.1						74
76					1.3	1.3	1.3		1.1	1.1	1.1			0.9	1.0						76
78					1.2	1.2	1.2		1.0	1.0	1.0			0.9	0.9						78
80					1.1	1.1	1.1			0.9	0.9				0.8						80
82					1.1																82

Remark

- Value listed are the max. capacity when the crane is in a level condition on solid ground or surface.
- Radius refers to actual radius with boom deflection considered.
- Value above are calculated with hooks and lifting slings considered.

- 起重性能表中給定數值是在平整堅固的地面上，整機調平狀態下起重機的額定起重重量。
- 起重性能表中工作幅度是指吊載後的實際幅度。
- 起重性能表中額定起重重量包括起重鉤和吊具的重量。

Operating Range - TA

起升高度曲線 - 主臂 + 鵝頭臂

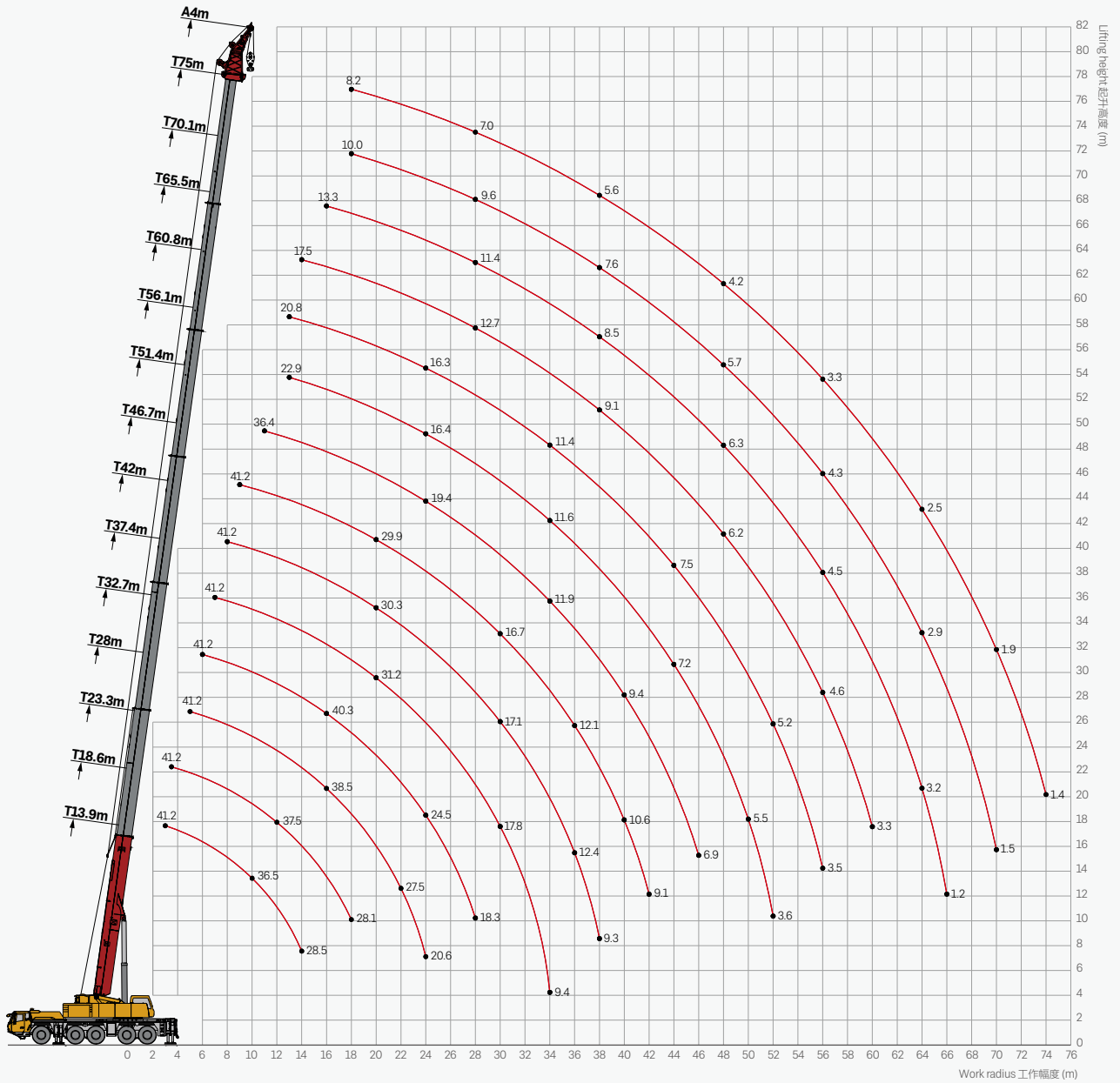



Load Chart-TA

性能表 - 主臂 + 鵝頭臂

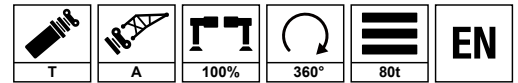
Unit: t



 m	13.9	18.6	23.3	28.0	32.7	37.4	42.0	46.7	51.4	56.1	60.8	65.5	70.1	75.0	 m
3	41.2														3
3.5	41.2	41.2													3.5
4	41.2	41.2													4
4.5	41.2	41.2	41.2												4.5
5	41.2	41.2	41.2												5
6	41.2	41.2	41.2	41.2											6
7	41.2	41.2	41.2	41.2	41.2										7
8	40.3	41.2	41.2	41.2	41.2	41.2									8
9	38.8	41.1	41.2	41.2	41.2	41.2	41.2								9
10	36.5	40.3	41.2	41.2	41.2	41.2	41.2								10
11	34.0	39.2	41.2	41.2	41.2	41.2	41.0	36.4							11
12	31.9	37.5	41.2	41.2	41.2	41.2	39.8	36.4							12
13	30.2	35.6	40.8	41.2	41.2	41.2	38.5	34.4	22.9	20.8					13
14	28.5	33.6	40.3	41.2	41.2	41.1	37.1	32.4	22.9	20.8	17.5				14
16		30.5	38.5	40.3	40.5	38.6	34.5	29.1	21.4	20.8	17.5	13.3			16
18		28.1	35.7	36.3	35.7	34.4	32.2	26.2	20.1	19.6	17.1	13.3	10.0	8.2	18
20			31.8	31.7	31.2	30.3	29.9	23.6	18.8	18.4	16.1	13.3	10.0	8.0	20
22			27.5	27.9	27.4	27.4	26.8	21.2	17.6	17.3	15.2	13.3	10.0	7.8	22
24			20.6	24.5	24.5	24.4	23.9	19.4	16.4	16.3	14.3	12.6	10.0	7.5	24
26				21.6	22.3	21.5	21.1	17.8	15.4	15.3	13.5	12.0	10.0	7.3	26
28				18.3	19.8	19.1	18.7	16.2	14.4	14.3	12.7	11.4	9.6	7.0	28
30					17.8	17.1	16.7	14.5	13.5	13.4	11.9	10.8	9.2	6.8	30
32					16.0	15.3	15.0	13.1	12.6	12.4	11.2	10.2	8.7	6.5	32
34					9.4	13.7	13.5	11.9	11.6	11.4	10.4	9.6	8.4	6.2	34
36						12.4	12.1	11.0	10.4	10.5	9.8	9.1	8.0	5.9	36
38						9.3	11.0	10.3	9.3	9.7	9.1	8.5	7.6	5.6	38
40							10.6	9.4	8.3	8.8	8.6	8.1	7.1	5.3	40
42							9.1	8.6	7.7	8.2	8.1	7.6	6.8	5.0	42
44								7.9	7.2	7.5	7.3	7.2	6.4	4.7	44
46								6.9	6.7	6.6	6.9	6.8	6.0	4.4	46
48									6.0	5.9	6.2	6.3	5.7	4.2	48
50									5.5	5.5	5.7	5.9	5.4	4.0	50
52									3.6	5.2	5.4	5.5	5.1	3.7	52
54										4.6	4.9	5.0	4.7	3.5	54
56										3.5	4.6	4.5	4.3	3.3	56
58											4.1	4.2	3.9	3.1	58
60											3.3	4.0	3.6	2.9	60
62												3.6	3.3	2.7	62
64												3.2	2.9	2.5	64
66												1.2	2.6	2.4	66
68													2.3	2.2	68
70													1.5	1.9	70
72														1.7	72
74														1.4	74



SANY GROUP CRANE BU

SANY Mobile Crane and Tower Crane Industrial Park

No.168 Jinzhou Avenue, Jinzhou Development Zone, Changsha City, Hunan Province, P.R. China Zip 410600

SANY Crawler Crane Industrial Park

No. 2188 Daishan Road, Wuxing District, Huzhou City, Zhejiang Province, P. R. China Zip 313028

Consulting sanycrane@sanygroup.com (Crane BU) / crd@sany.com.cn (IHQ)

After-sales Service 0086-400 609 8318 (Overseas)

Reminder:

Any change in the technical parameters and configuration due to product modification or upgrade may occur without prior notice.

The machine in the picture may include additional equipment. This brochure is for reference only, and goods in kind shall prevail.

Copyright at SANY. No part of this brochure may be copied or used for any purpose without written approval from SANY.

© Edited in November 2025

三一集團起重機事業部

三一輪式、塔式起重機產業園：中國湖南長沙金洲開發區金洲大道168號 郵編：410600

三一履帶起重機產業園：中國浙江湖州市吳興區黨山路2188號 郵編：313028

諮詢：sanycrane@sanygroup.com(起重事業部) / crd@sany.com.cn(國際總部)

售後服務：0086-400 609 8318(海外)

溫馨提示：

由於技術不斷更新，技術參數及配置如有更改，恕不另行通知。圖中機器可能包括附加設備，本書冊僅供參考，以實物為準。

版權為三一所有，未經三一書面許可，本書冊任何內容不得被複製用於任何目的。

© 2025年11月版

🌐 SANY GROUP: www.sanygroup.com | SANY USED CRANE: sanyusedcranes.en.alibaba.com

SANY CRANE



📺 YouTube @sanycrane4878



Sany-crane



SANYCraneGlobal

