

SANY

i-Cheon8
宜宗重機械有限公司

SPECIFICATION



 140 t

 70 m

 97.5 m

SAC1400T7
SANY ALL TERRAIN CRANE

台灣經銷商：宜宗重機械有限公司

宏江重機械企業有限公司

展場地 址：台中市后里區三線路18-16號

展場電話：04-25590268 / 0975-193161

QUALITY CHANGES THE WORLD

www.sanyglobal.com

SANY CRANE

BETTER WORLD, BETTER SANY CRANE

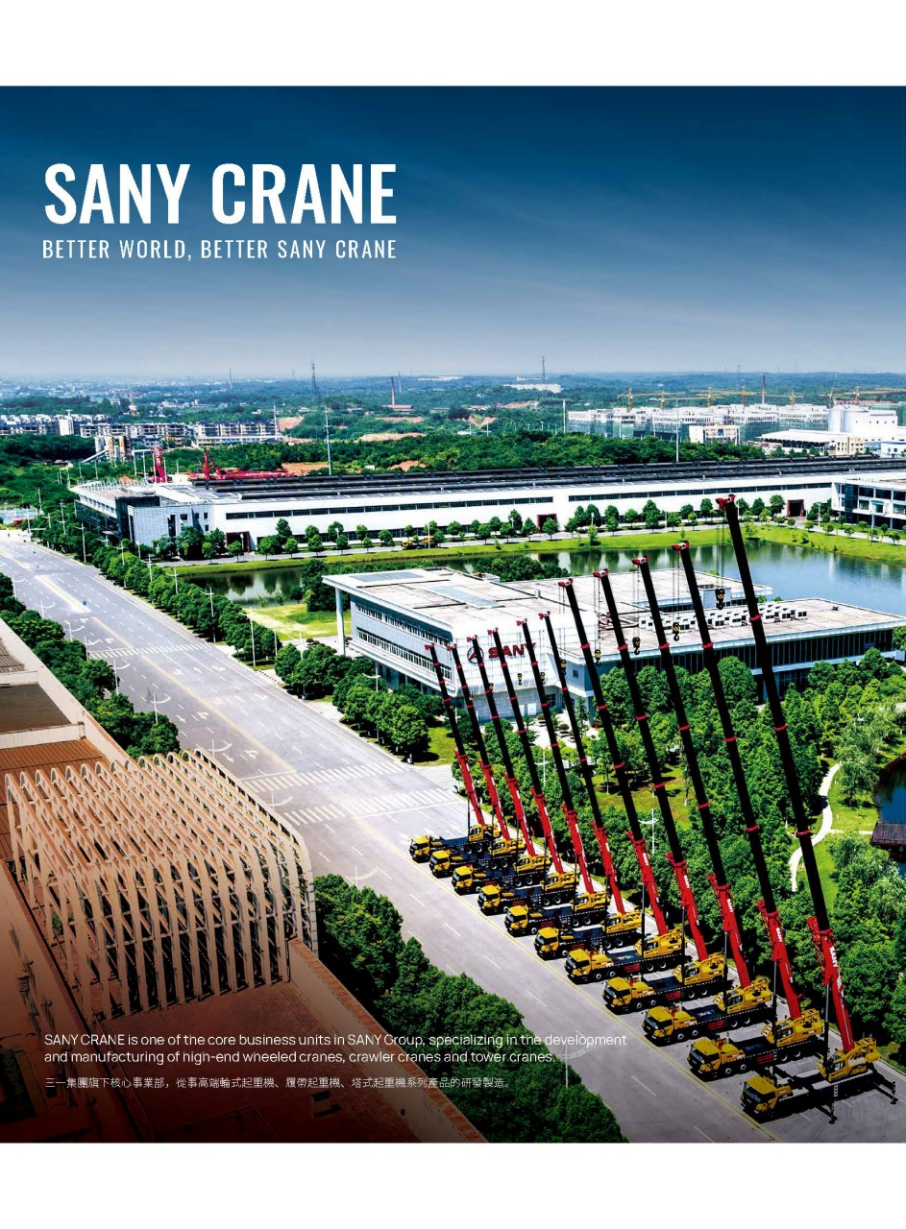
An aerial photograph of a large industrial facility, likely a Sany Crane factory. In the foreground, a long line of yellow and black mobile cranes is parked on a paved area, their long jibs extending upwards. The factory buildings are modern, with large windows and flat roofs. A road with white lane markings runs alongside the factory. In the background, there are more industrial structures, greenery, and a clear blue sky.

SANY CRANE is one of the core business units in SANY Group, specializing in the development and manufacturing of high-end wheeled cranes, crawler cranes and tower cranes.

三一集團旗下核心事業部，從事高強輪式起重機、履帶起重機、塔式起重機系列產品的研發製造。



CONTENTS

目錄

Highlights 整體亮點	▶ 04
Overall Dimensions 整體尺寸	▶ 08
Technical Specifications 整體參數	▶ 09
Counterweight 配重	▶ 11
Machine Introduction 整體介紹	▶ 12
Working Conditions & Code Description 工况組合及工况代碼說明	▶ 14
T	14
TJ	27
TEJ	30
Icon Description 圖標說明	▶ 33
SANY Overseas Service 三一海外服務	▶ 34

HIGHLIGHTS

整機亮點

One-touch boom extension and retraction function

一鍵伸縮臂功能

After the working condition selection through the recommended operation interface, a one-touch operation enables automatic extension and retraction of the boom, eliminating the need for constant joystick manipulation so as to save time and effort. The hoisting system synchronizes with the boom's movement, automatically maintaining the height of the hook.

通過工況推薦操作界面選定工況後，一鍵操作即可實現起重臂自動伸縮，無須時刻操作于柄，省時省力。

卷揚系統隨起重臂伸縮同步動作，使起重鉤高度自動保持。

High-precision load moment indicator

高精度力矩限制器

Users can monitor the safety boundaries of lifting operations in real time, with a load bearing error of less than 3% and a radius error of less than 0.3 meters.

可實時掌握吊裝安全邊界，實現吊重誤差小於3%；幅徑誤差小於0.3m。

Axle load monitoring

軸荷監測

Through intelligent sensors and algorithms, the vehicle weight is automatically identified and calculated, monitoring weight data to enhance driving safety.

通過智能傳感和算法，實現車重自動識別和計算，監測車重數據，助力行車安全。

All Terrain Crane
SAC1400T7 / 140t Lifting Capacity



Strong off-road recovery capability, high passability

強脫困能力，高通過性

Minimum turning radius of 8.1m, maximum gradeability of 67%, suitable for operations in various regions.

All-wheel steering, full-axle drive, strong off-road recovery capability.

Equipped as standard with 445-size large tires and a 12-speed transmission, easily maneuverable on muddy roads and rugged terrain.

最小轉彎半徑8.1m，最大爬坡度67%，適用不同地域工作。

全輪轉向，全橋驅動，脫困能力強。

標配445大輪胎加12檔變速箱，泥濘、山路，如履平地。

Tire temperature and pressure monitoring

胎溫、胎壓監測

Real-time monitoring of tire temperature and pressure, providing early warnings for potential risks and preventing tire blow-outs before they occur.

實時監控胎溫、胎壓狀態，提前預警潛在風險，讓隱患事發於未然。

Anti-electromagnetic Interference

抗電磁干擾

Standard anti-electromagnetic interference module, allowing the crane to work normally in strong electric field or strong magnetic field ($\leq 20\text{v/m}$ and $>500\text{m}$ away from interference source), including cluster construction of high-power equipment, and the vicinity of multiple interference sources including high-voltage lines, broadcasting base stations, power plants, aluminum plants, radar stations, military bases or mobile communication stations.

標配抗電磁幹擾模塊，實現在場強不大於20V/m，距幹擾源500米範圍內的強電場、強磁場，如大功率設備群體化施工、緊鄰高壓線、廣播基站、電廠、鋁廠、雷達基地、軍事基地或移動設備等通信基站附近多個幹擾源的環境中正常工作。



HIGHLIGHTS

整机亮点



Driver's cab

新两室-下车

- Air suspension for a smooth drive, enhancing driving comfort.
- Multi-functional air suspension seat.
- Three-person seating and a foldable co-driver bed.
- 12.1-inch touch screen integrated with back-up image and multi-media.
- LED headlights/fog lights.
- HVAC.

- 空气悬架，行驶平稳，驾乘舒适性提升
- 多功能空气悬架座椅
- 三人座椅和可折叠副驾驶室
- 12.1英寸触摸大显示屏，集成倒车影像、影音娱乐功能
- LED大灯/雾灯
- 冷暖空调



BRAND-NEW OPERATOR'S CAB, HIGH-END COCKPIT

全新操縱室，高端座艙

Operator's cab

新兩臺一上車

- Operator's Cab is made of steel frame and have all-around visibility
- Seat widened by 450mm, and leg room increased by 30%
- Optional cab tiltable by 0~20°, relieving cervical fatigue during large-angle and long-boom operations
- Adjustable seat with maximum inclination of 140°, allowing the operator to lie flat and rest after work
- Electric seat linked with armrest box, enabling multi-dimensional adjustment for enhanced comfort
- 45° tilted silicone button panel, easy to reach and operate
- Full-automatic HVAC, able to automatically adjust indoor temperature as demanded

- 駕駛室採用鋼製框架結構，具備全方位視野。
- 座椅、腿部活動空間較上一代增加 30%。
- 操縱室可實現 0~20° 上仰變位，大角度、長臂操作業可減輕頸椎疲勞。
- 可調式座椅，最大後仰 140°，操作手可以平躺休息。
- 電動座椅+扶手箱轉動，多維度調節，更加舒適。
- 45° 斜置矽膠按鍵面板，觸手可及，方便操控。
- 全自動冷暖空調，自動根據需求調整室內溫度。



OVERALL DIMENSIONS

整機尺寸

Unit: mm

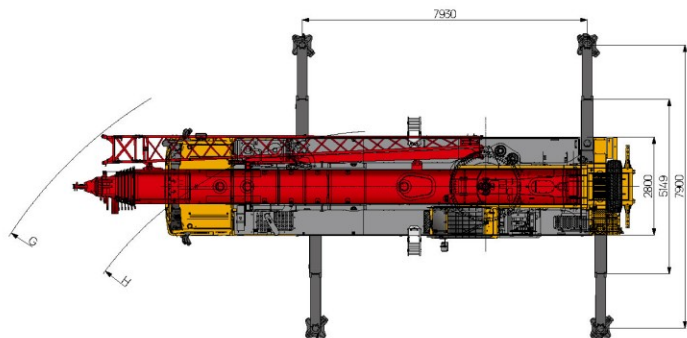
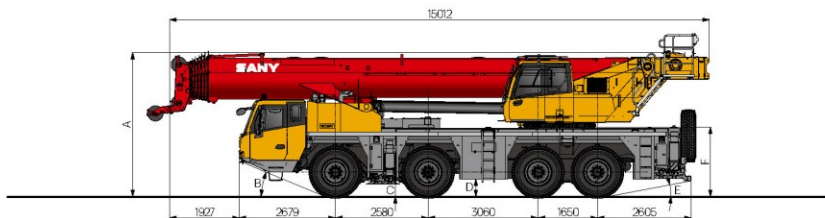

	A	B	C	D	E	F	G	H
	mm	°	mm	mm	°	mm	mm	mm
445/95R25	4000	23	346	489	11	1934	11310	8107

TECHNICAL SPECIFICATIONS





整機參數

CATEGORY 類型	ITEM 項目	UNIT 單位	VALUE 參數	
CAPACITY 額定起重量	Max. lifting capacity 最大起重量	t	140	
WEIGHT 重量參數	Gross weight 整機總質量	kg	50000	
POWER (CHASSIS) 發動機參數(下車)	Engine model 發動機型號(排放標準)	-	Z10E440 31 (EU Stage III)	
	Max. engine power 發動機最大功率	kW/rpm	323/1900	
	Max. engine torque 發動機最大輸出扭矩	N·m/rpm	2200/900~1400	
DIMENSIONS 尺寸參數	Overall length 整機全長	mm	15012	
	Overall width 整機全寬	mm	2800	
	Overall height 整機全高	mm	4000	
TRAVEL 行駛參數	Max. travel speed 最高行駛速度	km/h	85	
	Min. steering radius 最小轉彎半徑	m	8.1	
	Min. steering radius of boom tip 臂頭最小轉彎半徑	m	11.3	
	Wheel formula 車輪模式	-	8×8×8	
	Min. ground clearance 最小離地間隙	mm	346	
	Approach angle 接近角	°	23	
	Departure angle 離去角	°	11	
	Max. gradeability 最大爬坡度	-	67%	
	Fuel consumption per 100 km 每100公里油耗	L	70	
MAIN PERFORMANCE 主要性能參數	Recommended working temperature range 推薦使用溫度區間	°C	-20~+40	
	Min. rated lifting radius 最小額定幅度	m	3	
	Tail slewing radius 轉臺尾部回轉半徑	m	4.17	
	Boom sections (Qty.) 臂節數	-	7	
	Boom shape 臂形狀	-	U shape U型	
	Max. lifting moment 最大起重力矩	Basic boom 基本臂	kN·m	3822
		Longest boom 最長主臂	kN·m	2123
		Longest boom + Mechanical jib/Hydraulic jib 最長主臂+機械/液壓副臂	kN·m	947
	Boom length 臂長	Basic boom 基本臂	m	13
		Longest boom 最長主臂	m	70
		Longest boom + Mechanical jib/Hydraulic jib 最長主臂+機械/液壓副臂	m	97
	Max. lifting height 最大起重高度	Basic boom 基本臂	m	13.5
		Longest boom 最長主臂	m	70.5
Longest boom + Mechanical jib/Hydraulic jib 最長主臂+機械/液壓副臂		m	97.5	
Outrigger span (Longitudinal×Transverse) 支腿跨距(縱×橫)	m	7.93×7.9		
Jib offset 副臂安裝角度	°	0, 20, 40		
AIRCONDITIONER 空調	In operator's cab 上車空調	-	Heating & cooling 製冷、製熱	
	In driver's cab 下車空調	-	Heating & cooling 製冷、製熱	

TECHNICAL SPECIFICATIONS













整機參數

■ Hook 吊鉤

			 kg	
100	7	15	1030	○
75	5	11	740	●
50	3	7	480	○
8	0	1	250	●

● Standard 標配 ○ Optional 選配

■ Operations 主要動作參數

			 L	 F
	125m/min	Φ20mm	300m	8.3t
	125m/min	Φ20mm	200m	8.3t
	12r/min			
	70s/80s			
	700s/700s			
	40±5s (extension伸) / 40±5s (Retraction縮)			
	15±5s (extension伸) / 15±5s (Retraction縮)			

COUNTERWEIGHT

配重

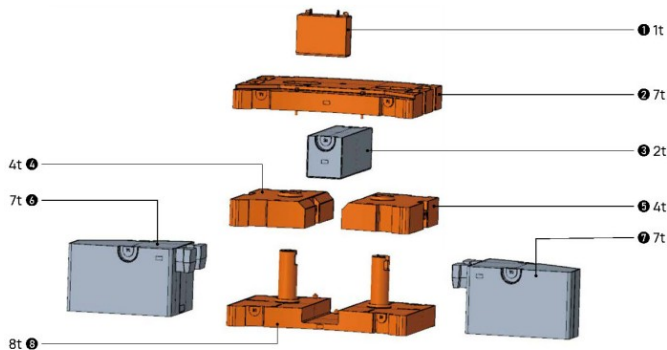

Total weight 總重量	① 1t	② 7t	③ 2t	④ 4t	⑤ 4t	⑥ 7t	⑦ 7t	⑧ 8t
1t	•							
9t	•							•
17t	•			•	•			•
19t	•		•	•	•			•
24t	•	•		•	•			•
26t	•	•	•	•	•			•
40t	•	•	•	•	•	•	•	•

■ Traveling with counterweight and hook block on board 帶載行駛能力

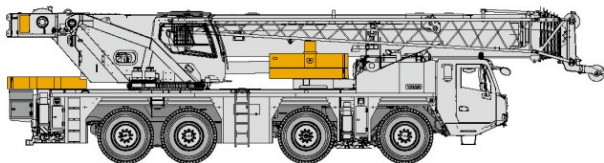

24t

Front 16t (8t+4t+4t) + rear 7t + inside the winch 1t

前配重16t (8t+4t+4t)+後配重7t+卷揚內部配重1t

MACHINE INTRODUCTION

整機介紹

Carrier 下車

Driver's cab 駕駛室

A through-type design with two opposing doors, three seats with a folding berth. It's soundproofing performance meets the standard of heavy duty trucks. Air suspension seat features shock absorption, back adjustment, lumbar support and other ergonomic designs. Virtual LCD instrument and 12" console screen integrate auto control of air conditioning. Indoor temperature can be adjusted precisely and smoothly. LED headlights, electrically heated rear-view mirrors, multifunction steering wheel. The multi-media equipment can be controlled by the buttons integrated in the steering wheel.

左右貫通式設計，三座椅，二合一臥鋪。車門開閉後，隔音性能達到國摩卡水平。空氣懸浮減震座椅，集成背部調節、靠背懸托、人體工程學配置。液晶、虛擬儀表盤。12英寸中控大屏；集成自動空調控制界面，精準控溫。出風柔順。LED前大燈，電動電熱後視鏡；多功能方向盤，可控制車內多媒體設備。

Carrier frame 車架

The torsion-resistant box structure, independently designed and manufactured by SANY, is welded from fine-grain high-strength steel plates, offering strong load-bearing capacity.

一體設計、製造，由晶粒細潤鋼板焊接而成的防扭轉箱形結構，承載能力強。

Chassis engine 底盤發動機

Model: Cummins Z10E440 31 inline six-cylinder diesel engine with watercooler and inter cooler.

Emission standard: Euro III.

Fuel reservoir capacity: 450L

型號：康明斯Z10E440 31，直列六缸、水冷、中冷、柴機發動機。

排放標準：Euro III（道路載三）。

燃料箱有效容積：450L。

Transmission 變速箱

FAST AMT transmission, 12 forward gears and 2 reverse gears, large speed ratio range, adaptable to slope climbing and high-speed traveling.

法士特AMT變速箱，變速箱有12個前進檔、2個後退檔，速比範圍大，既可滿足低速場地爬坡行駛又可滿足高速行駛。

Axle 車橋

Handle axles, 1, 2, 3, 4 are drive axles of planetary transmission with inter-wheel differential lock, and axle 3 is fitted with inter-axle differential, while the axle 2 includes a disengagement switch. All axles are steered, axles 1, 2 adopt power steering with linkage feedback, and axles 3, 4 utilizing electro-hydraulic control steering.

漢德車橋，標配1、2、3、4橋驅動。所有驅動橋為行星傳動帶有輪間差速鎖，3橋帶有軸間差速鎖，2橋帶有脫開開關。全橋轉向，1、2橋採用桿系反饋的液壓動力轉向系統，3、4橋採用電液控制轉向。

Suspension system 懸掛系統

All axles equipped with height-adjustable hydro-pneumatic suspension with hydraulic lockout. Driving comfort and lateral stability is therefore guaranteed on rough terrains and conditions.

全部車橋懸架裝置均為高度可調帶液壓閉鎖的油壓懸架裝置，適用多種惡劣工況和路面，保證車輛行駛的平衡性和側翻穩定性，駕駛舒適。

Steering 轉向系統

Six steering modes incl. on-road driving (default), all-wheel steering, crab steering, reduced swing-out steering, independent rear axle steering, independent front axle steering.

轉向模式共六種：公路行駛模式（默認模式）、全輪轉向模式、蟹形模式、無偏擺轉向模式、獨立後橋轉向模式、獨立前橋轉向模式。

Tires 輪胎

9 tires select 445/95 R25 (16.00 R25), strong bearing capacity and durability.

9(輪胎數)一輪胎規格：445/95 R25 (16.00 R25)，承載能力強，耐用。

Wheel formula 車輪格式

8×8×8.

8×8×8。

Outrigger 支腿

H-type layout, four point support, made of fine-grain high-strength steel. Two-stage outrigger beam hydraulically telescoping, outrigger jack protected by two-way holding valve.

H型支腿4點支撐，採用晶粒高強度鋼板材料，一、二級支腿全液壓橫向伸縮。垂直油缸採用雙向液壓鎖進行安全保護。

Brake 製動系統

Service brake: dual circuit, air servo on all wheels, disc brake and double air chambers functioning on 1st and 2nd axles.

Parking brake: functioning at axles 2, 3 and 4 by spring-loaded air chamber.

Assisting brake: transmission hydraulic retarder brake, safety assured when driving down long slopes.

行車制動採用雙回路制動系統，所有車輪均用空氣制動裝置、盤式制動器，第一、二橋為雙氣室，制動力更強。

駐車制動通過氣室內彈簧作用在第二、三、四橋上。

輔助制動為發動機和液力減速制動，保證在下坡時的制動安全，保證行車的安全可靠。

Electrical system 電氣系統

CAN BUS instrument, IP65, low power consumption of 5W.

Equipped with a standard 12.3-inch full LCD instrument panel and a 12.1-inch central control entertainment screen, vehicle status data is visualized, including tire temperature and pressure, chassis steering, suspension system, hydraulic system, outrigger system, and BUS status, with real-time data monitoring.

Equipped with an outrigger control panel, electro-hydraulic outriggers, and an automatic leveling function.

CAN總線系統，防護等級IP65，功率消耗小，最大僅有5W。

標配12.3英寸全液晶儀表，12.1英寸中控娛樂屏，車輛狀態數據可視化呈現：胎溫胎壓、底盤轉向、懸掛系統、液壓系統、支腿系統、線線狀態更數據實時監控。

配備支腿控制面板，電液支腿，自動調平功能。

MACHINE INTRODUCTION

整機介紹

■ Superstructure 上車

Operator's cab 操縱室

- Equipped with track-changing sliding door and electric sliding side step. The seat and armrest box can be adjusted steplessly in multi ways. Auto HVAC system gives out airflow from various vents once pressing the virtual key. Windshield wiper covers large area, ensuring clear vision in heavy rains.
- 變軌滑移門，電動滑移踏板，座椅、扶手箱多維度電動無級調節；汽車級集成式硬質按鍵，配置冷暖空調，多通道立體送風系統，虛擬空調按鍵，前窗分體式大面積雨刷。

Boom & telescoping system 臂架伸縮系統

- 7 section U shape boom, bending resistant ellipse structure welded by high tensile steel plate. Telescoping via single cylinder with auto pinning. One double-acting cylinder controls all sections to realized variable boom lengths.
- Boom angle: 0°~81°.
- 臂架構架採用抗扭曲設計，採用高強鋼板製作，7節U形主臂。伸縮採用單缸自動插銷式系統，一個雙作用油缸可以控制所有起重臂的伸縮，達到多種臂長組合。
- 臂架角度0°~81°。

Hoist 起升機構

- Main winch adopts electro-proportional variable motor for better inching mobility and operation smoothness, and enabling stepless speed variation.
- 主卷揚採用電比例變速馬達，卷揚換動性、平穩性好，能實現無級變速。

Luffing system 變幅系統

- Dual pump confluent-flow open loop, electro-proportional control, passive luffing.
- 雙泵合流開式液壓回路，電比例控制，自重變幅。

Slewing 回轉系統

- Dual motor drive, providing smooth and reliable slewing.
- 雙回轉驅動系統，回轉平穩可靠。

Counterweight 配重

- The movable counterweight has a total weight of 40t, as detailed in the variable CW combination chart. It can carry a 24t counterweight for short-distance transfer between job sites.
- 可變式可變平衡重，總配重40t，詳見附件組合表，可帶24t配重短距離轉場。

Safety equipment 安全裝置

- Hydraulic system reliability is guaranteed by balance valve, relief valve, and two-way holding valve.
- Length & angle indicator and pressure sensor are equipped to show real-time operation status. Hazardous motions are cut off automatically with buzzer alarming.
- 液壓系統配置液壓平衡閥、溢流閥、雙向液壓鎖等元件，實現液壓系統穩定可靠。
- 配置長度角度傳感器、壓力傳感器，實時顯示起重機作業狀態，自動切斷危險動作，蜂鳴報警。

Optional equipment at extra fees 選配

- Auxiliary winch
- Hydraulic jib
- 9.5m boom extension
- 50t, 100t hook
- Outrigger pads
- Boom tip camera
- Air intake shut-off valve
- Spark arrester
- Rear toolbox
- Spare tire rack assembly
- High-voltage detector
- Rear towing hook
- Outrigger pad bracket
- Customized painting
- Other equipment available upon request.
- 副卷揚
- 液壓副臂
- 延伸節9.5m
- 50t、100t吊鉤
- 支腿墊板
- 臂架固定系統
- 進氣切斷閥
- 火花熄滅器
- 尾部工具箱
- 集垢架總成
- 高壓檢測器
- 後掛鉤
- 墊板托架
- 特殊塗裝
- 其他配置視需求定。

OPERATING RANGE - TELESCOPIC BOOM (T)

起升高度曲線 - 主臂

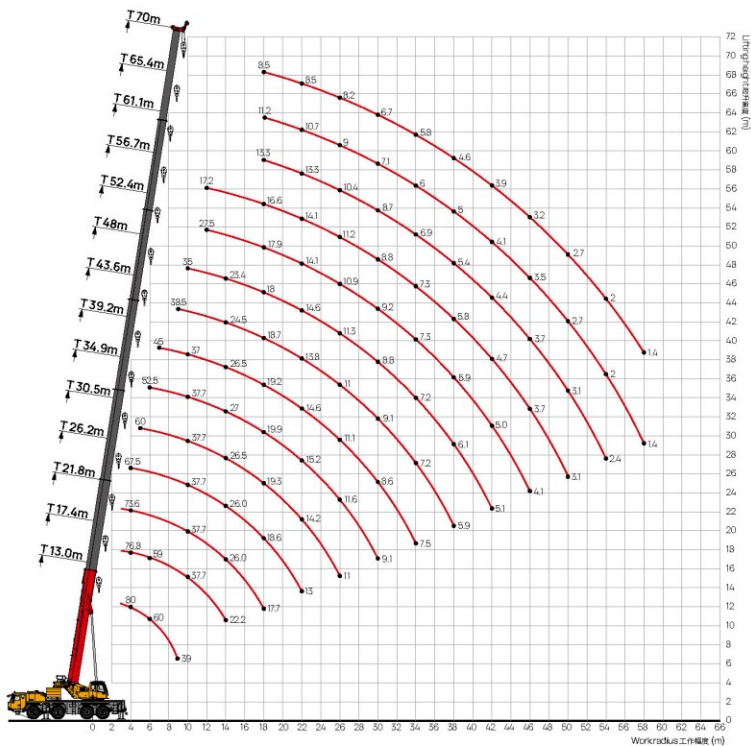

LOAD CHART - TELESCOPIC BOOM (T)

性能表 - 主臂



Unit: t

	13	17.4	17.4	17.4	17.4	17.4	21.8	21.8	21.8	21.8	21.8	21.8	21.8	21.8	21.7	22.5	26.2	26.2	26.2		2.5
2.5	14.0*																				3.0
3.0	120	86.5	88.3	82	53.7	43	82.5	82.5	54.5	82.5	50.9	52.8	40.4	47	30.6	29.5					3.5
3.5	88	82	83	74.7	52.7	38.8	79.8	79.8	53.6	78.5	49.4	50.7	38.5	43.7	29.2	28.3					4.0
4.0	80	76	76.8	69.7	50.4	37.4	73.6	73.6	52.9	73.3	48	49.3	35.5	40.4	26.9	26.1	67.5	53.7	67.5	4.5	4.5
4.5	74.5	70.8	71.5	67.2	48.5	34.7	69.3	67.9	50.3	69.3	45.7	47.8	32.5	37.4	24.8	23.9	67.5	50	67.5	5.0	5.0
5.0	69	66.2	66.9	63.3	45.3	32.8	63.9	63.9	47.5	65.2	43.4	45.5	30.5	34.8	23	23.1	63.2	48.8	65.2	6.0	6.0
6.0	60	58.4	59	58.8	41	30.1	56.6	56.4	44.4	57.8	38.9	41.7	27.7	31.8	21.1	19.9	55.7	46.4	56.5	7.0	7.0
7.0	50.5	52.1	52.5	53	36.6	27.1	50.2	50.2	38.7	51.2	33.6	37	24.9	28.8	19.2	18.2	49.7	44	50.9	8.0	8.0
8.0	45.7	46.8	47.2	47.2	33.7	24.8	45.7	45.1	35.4	46.2	30.2	33.9	22.6	25.7	17.3	16.5	44.8	39	46	9.0	9.0
9.0	39	42	42	42	30.5	23.5	41.4	40.7	33.2	42	29	31.3	20.9	24	15.5	14.8	40.7	34.9	41.8	10.0	10.0
10.0		37.2	37.7	37.7	28.6	22	37.6	36.5	31	37.7	26	29.2	18.6	22	14.8	13.6	36.9	31.8	37.7	12.0	12.0
12.0		29.9	30.4	30.6	25.3	19.2	30.3	29.2	28.3	31.1	22.6	24.5	16.4	19.3	12.3	12.2	29.7	26.6	31	14.0	14.0
14.0		21	21.2	22.2	21.8	17.4	25.1	24	25.1	26	19.8	21.9	14.5	16.5	11	10.5	24.5	23.2	26	16.0	16.0
16.0							21.1	20	22.7	22	17.5	19.8	13	14.8	9.7	9.4	20.5	20.9	21.7	18.0	18.0
18.0							16.3	15.3	16.7	17	15.8	17.7	11.9	14.1	8.8	8.5	17.4	18.6	18.6	20.0	20.0
20.0																	14.7	15.8	15.8	22.0	22.0
22.0																	12	13	13		
	14	13	14	13	8	7	13	13	8	13	8	8	6	7	5	5	10	8	10		2.5
2#	0	0	0	0	0	0	0	4.6	0	0	0	0	0	0	0	0	4.6	0	0	2#	2#
3#	0	4.6	0	0	0	0	4.6	4.6	0	0	0	0	0	0	0	0	4.6	4.6	4.6	3#	3#
4#	0	0	4.6	0	0	0	4.6	0	9.2	4.6	0	0	0	0	0	0	4.6	9.2	4.6	4#	4#
5#	0	0	0	4.6	0	0	0	0	0	4.6	9.2	4.6	0	0	0	0	0	0	4.6	5#	5#
6#	0	0	0	0	4.6	0	0	0	0	0	4.6	9.2	4.6	0	0	0	0	0	0	6#	6#
7#	0	0	0	0	0	4.6	0	0	0	0	0	0	0	4.6	9.2	10.0	0	0	0	7#	7#
	14.3	14.3	14.3	14.3	14.3	14.3	14.3	14.3	14.3	14.3	14.3	14.3	14.3	14.3	14.3	14.3	14.3	14.3	14.3		14.3

Remark: * Indicates load lifting directly behind, with an additional pulley required.

备注: * 表示正后方, 同时臂需附加滑轮。

LOAD CHART - TELESCOPIC BOOM (T)

性能表 - 主臂



Unit: t

	26.2	26.2	26.2	26.2	26.1	26.1	26.1	26.9	30.5	30.5	30.5	30.5	30.5	30.5	30.5	30.5	30.5	30.5	30.5	
3.0																				3.0
3.5																				3.5
4.0	41.6	41.5	58.4	32.5	49.8	24.8	23.6	22.4												4.0
4.5	40.6	40.2	56.2	31	47.8	23.8	22.8	21.3												4.5
5.0	39.6	40	50.8	29.4	42.9	22.8	22	20.4	46.8	50.3	60	40.5	47.5	44.3	60	39.7	49.2	30	26.7	5.0
6.0	36.8	35.4	45.2	27	37.5	20.6	19.4	19	44.8	48.1	55.2	38.4	45.2	43.9	56.5	37.4	43.8	25.6	24.8	6.0
7.0	31.7	30.8	39.9	24.5	34.6	18.7	18.2	16.7	42.6	46.2	49.3	36.9	43.2	41.4	50.5	33.2	38.5	23.7	21.8	7.0
8.0	29.2	27.7	36.3	21.4	30.7	17.1	15.8	14.8	37.6	43.9	44.5	34.1	41.1	38	45.5	29.2	34.8	21	19.3	8.0
9.0	26.6	25.2	33.4	19.8	28.1	15	14.2	13.2	34.5	39.8	40.5	30.5	38.1	34.6	41.7	27.6	32.9	19.3	17.7	9.0
10.0	24	22.9	31.2	18.2	26.2	14	12.8	12	30.2	36.4	37.1	27.7	34.8	32.2	37.7	24.8	29.5	17.1	16.4	10.0
12.0	20.7	19.2	26.5	15.3	22.8	11.8	11.2	10.1	25.7	30.4	30.3	23.1	29	27.4	31	21.4	24.9	15	14	12.0
14.0	18	16.5	23.1	13.8	19.8	10.1	9.3	8.7	22.5	25.7	25	19.9	24.5	23.4	26.5	18.3	21.3	12.8	11.9	14.0
16.0	15.9	14.6	19.9	11.9	17.1	8.9	8.1	7.7	19.1	20.9	21.1	17.7	21.3	20.7	22.5	16.2	18.9	10.9	10.5	16.0
18.0	14.4	13.2	17.8	10.6	15.3	8.2	7.3	6.9	16.7	17.1	18	15.8	17.9	19.2	19.3	14.9	17.6	10	9.2	18.0
20.0	12.9	12	16.7	8.7	14.4	7.2	6.6	6.2	15	14.1	15.3	14.1	14.9	16.6	16.4	13.3	15	8.9	8.2	20.0
22.0	11.4	10.8	13	7.8	13	6.6	5.9	5.7	13.2	11.8	13	12.7	12.6	14.2	14.2	12.3	14.1	7.9	7.5	22.0
24.0								5.3	11.2	9.9	11.3	11.6	10.7	12.3	12.5	11.3	12.6	7.4	7.1	24.0
26.0									9.6	8.3	9.7	10.4	9.1	10.7	10.7	10.2	11	6.7	6.4	26.0
	6	6	9	5	8	4	4	4	7	8	9	6	7	7	9	6	7	5	4	
2#	0	0	0	0	0	0	0	0	0	92	46	0	46	0	0	0	0	0	0	2#
3#	0	0	0	0	0	0	0	0	92	92	46	46	92	46	46	0	0	0	0	3#
4#	92	46	46	0	0	0	0	0	92	0	46	92	46	46	46	46	46	0	0	4#
5#	46	92	46	46	46	0	0	0	0	46	46	0	92	46	46	46	46	92	46	5#
6#	0	0	46	92	46	92	46	46	0	0	0	0	0	0	46	92	46	46	92	6#
7#	0	0	0	0	46	46	92	100	0	0	0	0	0	0	0	46	46	46	46	7#
	14.3	14.3	14.3	14.3	14.3	12.8	12.8	12.8	12.8	12.8	14.3	12.8	12.8	12.8	14.3	14.3	14.3	12.8	12.8	

LOAD CHART - TELESCOPIC BOOM (T)

性能表 - 主臂



Unit: t

	30.5	30.5	32	34.9	34.9	34.9	34.9	34.9	34.9	34.9	34.9	34.9	36.4	39.3	39.2	39.3	39.2	39.2	39.2	
3.0																				3.0
3.5																				3.5
4.0																				4.0
4.5																				4.5
5.0	27.3	22.2	22.2																	5.0
6.0	26.2	19.4	18.9	49.1	39.9	52.5	32.5	31.8	52.5	23.7	28.3	22.5								6.0
7.0	24.2	17.6	17	46.2	37.9	50.2	29	27.3	49.1	22.8	27.3	21.1	20.9	40.5	4.5	43.1	4.0	35.4	27.1	7.0
8.0	21.2	15.7	15.4	43.3	33.8	45.5	25.7	25	44.4	20.4	24.3	18.6	19.3	38.8	44.5	42.3	36.3	33	25.4	8.0
9.0	19.1	14.2	14.1	40.2	31.1	41.5	22.6	22.2	40.4	18.6	22.3	16.9	16.7	34.6	40.5	37.6	32.3	30	22.9	9.0
10.0	18	12.8	12.5	36.3	27.9	37.7	20.7	19.4	37	16.2	20.1	15.7	15.7	32.7	37	32.8	30	27.7	21.1	10.0
12.0	15.4	10.7	10.2	31.8	24.8	31	17.7	17.3	30.9	14.2	17.8	13.2	13.2	27.7	31.5	28.3	24.8	22.9	17.6	12.0
14.0	13.4	9.3	9.1	26.9	20.8	27	15	14.7	25.7	12.3	15.2	11.3	10.9	24	26.5	23.8	21.3	19.7	14.9	14.0
16.0	11.9	8.1	8.1	22.9	19.1	23	13	12.5	21.7	10.7	13.3	10.1	9.7	21.6	22.5	20.8	18.2	17.5	12.7	16.0
18.0	10.9	7.2	7.2	19.1	16.8	19.9	11.5	11.2	18.6	9.2	12.1	8.7	8.4	19.1	19.2	18	16.2	15.3	11.4	18.0
20.0	9.7	6.6	6.2	16.1	15.4	17.4	10.5	10	16.2	8	11.5	7.6	7.6	16.8	17	15.8	14.6	14.3	10.2	20.0
22.0	8.9	5.8	5.6	13.7	13.8	15.2	9.7	8.9	13.9	7.1	10.3	7	6.9	14.5	14.6	13.4	13.4	12.5	8.9	22.0
24.0	8.4	5.2	5.2	11.8	13	13.2	8.5	7.8	12	6.5	9.1	6.4	6.1	12.5	12.7	11.5	11.7	11.2	8	24.0
26.0	7.7	4.9	4.9	10.2	11.5	11.6	7.7	7.4	10.4	6.2	8.8	5.8	5.8	10.9	11.1	9.9	10.7	10.5	7.4	26.0
28.0			4.3	8.8	10.1	10.3	7	6.9	9	5.6	8	5.4	5.1	9.6	9.7	8.5	9.7	9.4	6.7	28.0
30.0				7.7	8.9	9.1	6.5	5.2	7.9	5	7.5	4.8	4.8	8.4	8.6	7.4	8.6	8.6	6	30.0
32.0													4.3	7.4	7.5	6.4	7.6	7.9	5.4	32.0
34.0														6.5	6.7	5.5	6.8	7.2	4.9	34.0
36.0														4.5		3.7				36.0
	4	4	4	7	6	8	5	5	8	4	4	4	3	6	7	7	6	5	4	
2#	0	0	0	46	0	0	0	0	46	0	0	0	0	46	46	92	0	0	0	2#
3#	0	0	0	46	46	46	0	0	46	0	0	0	0	46	46	46	92	46	0	3#
4#	0	0	0	46	46	46	92	46	46	0	46	0	0	46	46	46	46	92	92	4#
5#	46	0	0	92	46	46	46	92	46	92	46	46	46	46	46	46	46	46	46	5#
6#	46	92	100	0	92	46	46	46	46	92	46	92	100	92	46	46	46	46	46	6#
7#	92	92	100	0	0	46	46	46	0	46	92	100	0	46	0	46	46	46	46	7#
	12.8	12.8	12.8	12.8	12.8	14.3	12.8	12.8	12.8	12.8	12.8	12.8	12.8	12.8	12.8	12.8	12.8	12.8	12.8	

LOAD CHART - TELESCOPIC BOOM (T)

性能表 - 主臂



Unit: t

	39.2	39.2	39.2	39.2	39.2	41.5	43.6	43.6	43.6	43.6	43.6	43.6	43.6	43.6	43.6	43.6	43.6	43.6			
3.0																			3.0		
3.5																			3.5		
4.0																			4.0		
4.5																			4.5		
5.0																			5.0		
6.0																			6.0		
7.0	29.6	25.5	28.3	26.4	22.2														7.0		
8.0	28.3	24.3	24.2	23.2	20.1	20.2													8.0		
9.0	25.9	21.4	21.6	20.7	18	18.3	37.5	37.5	34.4	36.3	28.5	28.9	31.4	29.5	38.5	23.3	24	22.6	22.8	9.0	
10.0	23.7	19.6	19.4	18.9	15.9	16.5	36.2	34	31.1	34.3	25.9	26.2	27.1	26.6	34.6	21.1	21.6	20.7	20.7	10.0	
12.0	19.8	16.6	16.6	16.4	13.4	13.3	29	27	24.5	27	22.3	22.3	22.2	22.4	27.3	16.9	18.2	17.2	16.5	12.0	
14.0	17.1	14.7	13.8	14.1	11.8	11.6	24.5	23.1	21.2	23.3	19.2	20.4	19.1	19	23.5	14.1	16.2	14.1	14.3	14.0	
16.0	15.5	12.8	11.8	12.4	10.1	10.2	21.5	19.9	18.1	20.3	17.2	17.3	16.8	16.4	20.5	12.6	14.2	12.3	12.2	16.0	
18.0	14	11	10.5	11.2	8.8	8.9	18.7	17.2	15.7	17.2	15.5	15.3	14.8	14.6	18.5	10.7	12.3	10.7	10.5	18.0	
20.0	12.5	9.8	9.9	9.9	8	7.6	16	15.2	13.9	15.5	14	13.7	13	12.6	15.8	9.3	11.2	9.6	9.2	20.0	
22.0	11.6	8.9	8.8	9	6.9	6.9	13.8	13.7	12.6	13.3	12.7	12.6	11.4	11.2	13.7	8.5	10.1	8.5	8.3	22.0	
24.0	10.6	8.1	7.8	8.1	6.4	6.2	11.9	12.2	11.4	11.4	11.8	11.3	10.6	10.4	12	7.4	9.3	7.7	7.4	24.0	
26.0	9.9	7.1	6.9	7.4	5.7	5.5	10.3	10.8	10.3	9.8	11	9.8	9.5	9.6	10.4	6.6	8.5	7	6.6	26.0	
28.0	9	6.6	6.2	6.9	5.1	5	9.1	9.5	9.1	8.5	10.2	9.2	8.6	8.8	9.1	6	7.8	6.4	6.1	28.0	
30.0	8.3	6	5.6	6.7	4.8	4.7	7.9	8.3	8.4	7.3	9.1	8.4	8.1	8.1	7.9	5.7	7.3	5.8	5.8	30.0	
32.0	7.8	5.4	5.2	6	4.4	4.4	7	7.4	7.6	6.3	8.1	7.6	7.4	7.4	6.9	5.1	6.9	5.2	5.3	32.0	
34.0	7.5	5.1	4.9	5.5	4	3.8	6.2	6.5	6.8	5.5	7.2	7.1	6.6	6.8	6.1	4.7	6.4	4.8	4.8	34.0	
36.0	5.4	4.8	4.5	5.3	3.7	3.6	5.4	5.7	6.1	4.7	6.5	6.5	6.4	6.3	5.3	4.2	5.8	4.5	4.4	36.0	
38.0						3.4	4.8	5.1	5.4	4	5.8	5.9	5.5	5.8	4.6	3.9	5.6	4.1	4.1	38.0	
40.0										3	4.4	4.5			4.7	3.5	3.6	5	3.7	3.7	40.0
	5	4	4	4	4	3	6	6	5	6	4	5	5	5	6	4	4	4	4		
2#	0	0	0	0	0	0	92	46	0	92	46	0	0	0	92	0	0	0	0	2#	
3#	46	0	0	0	0	0	46	92	92	92	46	92	46	46	46	0	46	0	0	3#	
4#	46	92	46	46	0	0	46	46	92	46	46	92	92	46	92	46	92	46	92	4#	
5#	46	46	92	46	92	100	46	46	46	46	46	92	46	46	92	46	46	92	92	5#	
6#	46	46	92	92	92	100	46	46	46	46	46	46	46	46	92	92	92	92	92	6#	
7#	92	92	46	92	92	100	46	46	46	0	92	92	46	92	0	46	92	92	92	7#	
	12.8	12.8	12.8	12.8	12.8	12.8	12.8	12.8	12.8	12.8	12.8	12.8	12.8	12.8	12.8	11.1	12.8	11.1	12.8		

LOAD CHART - TELESCOPIC BOOM (T)

性能表 - 主臂



Unit: t

Height (m)	52.4	52.3	52.3	55.4	56.7	56.7	56.7	56.7	56.7	56.7	60.5	61.1	61.1	61.1	63.4	64.9	65.4	67	69.2	70	Height (m)	
3.0																						3.0
3.5																						3.5
4.0																						4.0
4.5																						4.5
5.0																						5.0
6.0																						6.0
7.0																						7.0
8.0																						8.0
9.0																						9.0
10.0																						10.0
12.0	23.4	21	21.5	13.9	17.2	16.3	16.6	15.8	16.1	14.6	11.5											12.0
14.0	22.5	21	20.1	13.9	17.2	16.3	16.6	15.8	16.1	14.6	11.5	13.3	13.3	12.5	11.6	10.5	11.2	10				14.0
16.0	19.1	18.1	17.2	13.9	16.4	16.3	16.6	15.8	16.1	14.6	11.5	13.3	13.3	12.5	11.6	10.5	11.2	10	9.1			16.0
18.0	16.2	15.8	14.4	13.4	16	16.3	16.6	15.3	16.1	13.6	11.5	13.3	13.3	12.5	11.6	10.5	11.2	10	9.1	8.5		18.0
20.0	14.5	14.1	12.7	11.6	14.2	15.7	16.1	13.4	15.1	11.6	11.4	13.3	13.3	12.5	11.6	10.5	11	10	9.1	8.5	20.0	20.0
22.0	12.7	12.4	11.3	10.2	12.9	13.8	14.1	11.9	13.2	10.4	10.9	12.1	13.3	11.1	11.6	10.5	10.7	10	9.1	8.5	22.0	22.0
24.0	11.1	10.7	10.1	9.2	11.9	12.2	12.4	10.3	11.8	9.5	9.9	10.4	12.2	9.8	11.2	10.5	10.2	10	9.1	8.5	24.0	24.0
26.0	10.1	9.6	9.2	8.6	10.6	10.8	11.2	9.2	11.1	8.8	8.5	9.1	10.4	8.8	10	9.4	9	9.8	9	8.2	26.0	26.0
28.0	9.3	8.9	8.6	7.7	9.3	9.6	9.9	8.6	9.8	7.9	7.8	8.3	9.4	8.1	9.1	8.4	7.9	9	9	7.7	28.0	28.0
30.0	8.5	8.3	7.6	7	8.1	8.4	8.7	7.8	8.8	6.8	7.1	7.8	8.7	7.4	7.9	7.5	7.1	7.7	8.1	6.7	30.0	30.0
32.0	7.5	7.7	7	6.6	7.2	7.4	7.7	6.8	8.1	6.2	6.5	6.9	7.7	6.6	7.4	6.8	6.7	7.3	7.2	6.3	32.0	32.0
34.0	7	6.7	6.3	6	6.3	6.6	6.8	6.3	7.3	5.9	6	6.2	6.9	6	6.6	6.3	6	6.8	6.4	5.8	34.0	34.0
36.0	6.5	6	5.8	5.3	5.6	5.8	6.1	5.8	6.5	5.4	5.4	5.7	6.1	5.4	5.8	6	5.4	6	5.9	5.1	36.0	36.0
38.0	5.9	5.6	5.5	5.2	4.9	5.1	5.4	5.4	5.8	4.8	5.1	5.2	5.4	5	5.1	5.4	5	5.6	5.5	4.6	38.0	38.0
40.0	5.1	5.5	5.3	4.8	4.3	4.5	4.8	4.9	5.2	4.7	4.7	4.6	4.8	4.9	4.5	4.9	4.5	5	5	4.3	40.0	40.0
42.0	4.7	5	4.8	4.4	3.8	4	4.3	4.4	4.7	4.4	4.4	4.1	4.3	4.4	4	4.4	4.1	4.5	4.5	3.9	42.0	42.0
44.0	4.3	4.3	4.3	4	3.3	3.5	3.8	4	4.2	3.8	3.9	3.6	3.8	3.9	3.5	4.2	3.9	4	4	3.6	44.0	44.0
46.0	3.8	4.1	3.8	3.7	2.8	3.1	3.3	3.5	3.7	3.7	3.5	3.1	3.3	3.7	3.1	3.9	3.5	3.6	3.6	3.2	46.0	46.0
48.0		3.6		3.4	2.4	2.7	2.9	3.1	3.3	3.4	3.4	2.7	2.9	3.4	2.7	3.5	3	3.2	3.1	2.9	48.0	48.0
50.0				3.1	2	2.3	2.6	2.7	3	3.1	3.2	2.3	2.6	3.1	2.3	3.1	2.7	2.8	2.8	2.7	50.0	50.0
52.0				2.4		1.9	2.2		2.6		3	2	2.2	2.7	1.9	2.8	2.3	2.4	2.4	2.3	52.0	52.0
54.0											2.6	1.6	1.9	2.4	1.6	2.5	2	2.1	2.1	2	54.0	54.0
56.0											2.5		1.6		1.3	2.2	1.7	1.8	1.8	1.7	56.0	56.0
58.0															1.1	1.9	1.4	1.6	1.6	1.4	58.0	58.0
60.0																1.7		1.3	1.3		60.0	60.0
62.0																		1.1	1.1		62.0	62.0
64.0																			0.9		64.0	64.0
Radius (m)	4	3	3	2	3	3	3	3	3	2	2	2	2	2	2	2	2	2	2	2	2	Radius (m)
2#	0	0	0	0	92	92	92	46	46	0	0	92	92	46	100	46	92	92	92	100	2#	2#
3#	92	92	46	46	92	92	92	92	92	100	92	92	92	100	100	92	92	100	100	100	3#	3#
4#	92	92	92	100	92	92	46	92	92	92	100	92	92	92	100	100	92	92	100	100	4#	4#
5#	92	46	92	100	92	46	46	92	46	92	100	92	46	92	92	100	92	92	100	100	5#	5#
6#	92	92	92	100	46	46	92	92	92	92	100	92	92	92	92	100	92	100	100	100	6#	6#
7#	46	92	92	100	46	92	92	46	92	92	100	46	92	92	46	100	92	100	100	100	7#	7#
Capacity (t)	11.1	11.1	11.1	9.9	9.9	9.9	9.9	9.9	9.9	9.9	9.0	9.0	9.0	9.0	8.6	8.6	8.6	7.0	7.0	7.0	Capacity (t)	

LOAD CHART - TELESCOPIC BOOM (T)

性能表 - 主臂



Unit: t

	13	17.4	17.4	17.4	17.4	17.4	21.8	21.8	21.8	21.8	21.8	21.8	21.8	21.8	21.7	22.5	26.2	26.2	26.2	
3.0	90	86.5	88.3	82	53.7	43	82.5	82.5	54.5	82.5	50.9	52.8	40.4	47	30.6	29.5				3.0
3.5	85.4	82	83	74.7	52.7	38.8	79.8	79.8	53.6	78.5	49.4	50.7	38.5	43.7	29.2	28.3				3.5
4.0	79.1	76	76.8	69.7	50.4	37.4	73.6	73.6	52.9	73.3	48	49.3	35.5	40.4	26.9	26.1	67.5	53.7	67.5	4.0
4.5	73.6	70.8	71.5	67.2	48.5	34.7	69.3	67.9	50.3	69.3	45.7	47.8	32.5	37.4	24.8	23.9	67.5	50	67.5	4.5
5.0	68.7	66.2	66.9	63.3	45.3	32.8	63.9	63.9	47.5	65.2	43.4	45.5	30.5	34.8	23	23.1	63.2	48.8	65.2	5.0
6.0	60	58.4	59	58.8	41	30.1	56.6	56.4	44.4	57.8	38.9	41.7	27.7	31.8	21.1	19.9	55.7	46.4	56.5	6.0
7.0	50.5	52.1	52.5	53	36.6	27.1	50.2	50.2	38.7	51.2	33.6	37	24.9	28.8	19.2	18.2	49.7	44	50.9	7.0
8.0	44.5	46.8	47.2	47.2	33.7	24.8	45.7	44.5	35.4	46.2	30.2	33.9	22.6	25.7	17.3	16.5	42.6	39	44.3	8.0
9.0	39	41	41.9	42	30.5	23.5	39.2	37.8	33.2	40.5	29	31.3	20.9	24	15.5	14.8	36.5	34.9	38.1	9.0
10.0		34.4	35.2	35.8	28.6	22	34	32.7	31	35.3	26	29.2	18.6	22	14.8	13.6	31.6	31.8	33.2	10.0
12.0		25.2	25.9	26.6	25.3	19.2	25.8	24.6	26.1	26.8	22.6	24.5	16.4	19.3	12.3	12.2	24.6	25.6	26.1	12.0
14.0		19.3	20	20.6	21.1	17.4	19.9	18.8	20.2	20.9	19.8	21.8	14.5	16.5	11	10.5	19.3	20.2	20.6	14.0
16.0							15.8	14.7	16.1	16.7	17	17.6	13	14.8	9.7	9.4	15.2	16.1	16.5	16.0
18.0							12.7	11.7	13.1	13.7	13.9	14.5	11.9	14.1	8.8	8.5	12.2	13.1	13.4	18.0
20.0																	9.9	10.7	11.1	20.0
22.0																	8	8.9	9.2	22.0
	14	13	14	13	8	7	13	13	8	13	8	8	6	7	5	5	10	8	10	
2#	0	0	0	0	0	0	0	46	0	0	0	0	0	0	0	0	46	0	0	2#
3#	0	46	0	0	0	0	46	46	0	0	0	0	0	0	0	0	46	46	46	3#
4#	0	0	46	0	0	0	46	0	92	46	0	0	0	0	0	0	46	92	46	4#
5#	0	0	0	46	0	0	0	0	0	46	92	46	0	0	0	0	0	0	46	5#
6#	0	0	0	0	46	0	0	0	0	0	46	92	46	0	0	0	0	0	0	6#
7#	0	0	0	0	0	46	0	0	0	0	0	0	46	92	100	0	0	0	0	7#
	14.3	14.3	14.3	14.3	14.3	14.3	14.3	14.3	14.3	14.3	14.3	14.3	14.3	14.3	14.3	14.3	14.3	14.3	14.3	14.3

LOAD CHART - TELESCOPIC BOOM (T)

性能表 - 主臂



Unit: t

	26.2	26.2	26.2	26.2	26.1	26.1	26.1	26.9	30.5	30.5	30.5	30.5	30.5	30.5	30.5	30.5	30.5	30.5	30.5	
3.0																				3.0
3.5																				3.5
4.0	41.6	41.5	58.4	32.5	49.8	24.8	23.6	22.4												4.0
4.5	40.6	40.2	56.2	31	47.8	23.8	22.8	21.3												4.5
5.0	39.6	40	50.8	29.4	42.9	22.8	22	20.4	46.8	50.3	60	40.5	47.5	44.3	60	39.7	49.2	30	26.7	5.0
6.0	36.8	35.4	45.2	27	37.5	20.6	19.4	19	44.8	48.1	55.2	38.4	45.2	43.9	56.5	37.4	43.8	25.6	24.8	6.0
7.0	31.7	30.8	39.9	24.5	34.6	18.7	18.2	16.7	42.6	46.2	48.7	36.9	43.2	41.4	50.5	33.2	38.5	23.7	21.8	7.0
8.0	29.2	27.7	36.3	21.4	30.7	17.1	15.8	14.8	37.6	39.1	41.3	34.1	40.3	38	43.1	29.2	34.8	21	19.3	8.0
9.0	26.6	25.2	33.4	19.8	28.1	15	14.2	13.2	34.5	33.5	35.6	30.5	34.7	34.6	37.3	27.6	32.9	19.3	17.7	9.0
10.0	24	22.9	31.2	18.2	26.2	14	12.8	12	30.2	29.1	31	27.7	30.2	32.2	32.7	24.8	29.5	17.1	16.4	10.0
12.0	20.7	19.2	26.5	15.3	22.8	11.8	11.2	10.1	24.3	22.5	24.4	23.1	23.5	25.6	26	21.4	24.9	15	14	12.0
14.0	18	16.5	21.8	13.8	19.8	10.1	9.3	8.7	19.6	17.8	19.6	19.9	18.9	20.9	21.2	18.3	21.3	12.8	11.9	14.0
16.0	15.9	14.6	17.6	11.9	17.1	8.9	8.1	7.7	15.8	14.3	15.9	16.6	15.2	17	17.2	16.2	18.4	10.9	10.5	16.0
18.0	13.7	13.2	14.5	10.6	15.3	8.2	7.3	6.9	12.8	11.3	12.9	13.6	12.2	13.9	14.2	14.9	15.3	10	9.2	18.0
20.0	11.3	11.8	12.2	8.7	13.1	7.2	6.6	6.2	10.5	9	10.5	11.2	9.9	11.6	11.8	12.7	12.9	8.9	8.2	20.0
22.0	9.5	10	10.3	7.8	11.2	6.6	5.9	5.7	8.6	7.2	8.7	9.4	8.1	9.7	10	10.8	11	7.9	7.5	22.0
24.0								5.3	7.1	5.8	7.2	7.9	6.6	8.2	8.4	9.3	9.5	7.4	7.1	24.0
26.0									5.9	4.5	6	6.6	5.3	6.9	7.2	8.1	8.3	6.7	6.4	26.0
	6	6	9	5	8	4	4	4	7	8	9	6	7	7	9	6	7	5	4	
2#	0	0	0	0	0	0	0	0	0	92	46	0	46	0	0	0	0	0	0	2#
3#	0	0	0	0	0	0	0	0	92	92	46	46	92	46	46	0	0	0	0	3#
4#	92	46	46	0	0	0	0	0	92	0	46	92	46	46	46	46	46	0	0	4#
5#	46	92	46	46	46	0	0	0	0	46	46	0	92	46	46	46	46	92	46	5#
6#	0	0	46	92	46	92	46	46	0	0	0	0	0	0	46	92	46	46	92	6#
7#	0	0	0	0	46	46	92	100	0	0	0	0	0	0	0	0	46	46	46	7#
	14.3	14.3	14.3	14.3	14.3	12.8	12.8	12.8	12.8	12.8	14.3	12.8	12.8	12.8	14.3	14.3	14.3	12.8	12.8	

LOAD CHART - TELESCOPIC BOOM (T)

性能表 - 主臂

Unit: t



	30.5	30.5	32	34.9	34.9	34.9	34.9	34.9	34.9	34.9	34.9	34.9	36.4	39.3	39.2	39.3	39.2	39.2	39.2	
3.0																				3.0
3.5																				3.5
4.0																				4.0
4.5																				4.5
5.0	27.3	22.2	22.2																	5.0
6.0	26.2	19.4	18.9	4.91	39.9	52.5	32.5	31.8	52.5	23.7	28.3	211	20.9	40.5	4.5	43.1	4.0	35.4	271	6.0
7.0	24.2	17.6	17	46.2	37.9	49	29	27.3	471	22.8	27.3	211	20.9	40.5	4.5	43.1	4.0	35.4	271	7.0
8.0	21.2	15.7	15.4	39.9	33.8	42	25.7	25	40.2	20.4	24.3	18.6	19.3	38.8	39.3	37.6	36.3	33	25.4	8.0
9.0	191	14.2	14.1	34.6	31.1	36.6	22.6	22.2	34.9	18.6	22.3	16.9	16.7	34.1	34.3	32.7	32.3	30	22.9	9.0
10.0	18	12.8	12.5	30.3	27.9	32.3	20.7	19.4	30.6	16.2	20.1	15.7	15.7	30.1	30.3	28.7	30	27.7	211	10.0
12.0	15.4	10.7	10.2	24	24.8	25.9	17.7	17.3	24.3	14.2	17.8	13.2	13.2	24.1	24.3	22.7	24.5	22.9	17.6	12.0
14.0	13.4	9.3	9.1	19.5	20.8	21.3	15	14.7	19.8	12.3	15.2	11.3	10.9	19.8	20	18.5	20.2	19.7	14.9	14.0
16.0	11.9	8.1	8.1	16.1	17.7	17.9	13	12.5	16.4	10.7	13.3	10.1	9.7	16.5	16.7	15.2	16.9	17.3	12.7	16.0
18.0	10.9	7.2	7.2	13.3	14.7	14.9	11.5	11.2	13.6	9.2	12.1	8.7	8.4	14	14.2	12.7	14.4	14.8	11.4	18.0
20.0	9.7	6.6	6.2	11	12.4	12.5	10.5	10	11.2	8	11.5	7.6	7.6	11.8	11.9	10.7	12.1	12.5	10.2	20.0
22.0	8.9	5.8	5.6	9.2	10.5	10.7	9.7	8.9	9.4	7.1	10.3	7	6.9	9.9	10.1	8.9	10.3	10.6	8.9	22.0
24.0	8.4	5.2	5.2	7.7	9	9.1	8.5	7.8	7.9	6.5	9.1	6.4	6.1	8.4	8.6	7.4	8.8	9.1	8	24.0
26.0	7.7	4.9	4.9	6.4	7.7	7.9	7.7	7.4	6.6	6.2	8.8	5.8	5.8	7.2	7.3	6.1	7.5	7.8	7.4	26.0
28.0			4.3	5.4	6.7	6.8	7	6.9	5.6	5.6	7.7	5.4	5.1	6.1	6.3	5.1	6.4	6.8	6.7	28.0
30.0				4.5	5.7	5.9	6.1	5.2	4.7	5	6.8	4.8	4.8	5.2	5.4	4.2	5.5	5.9	6	30.0
32.0													4.3	4.4	4.6	3.4	4.8	5.1	5.4	32.0
34.0														3.8	3.9	2.8	4.1	4.4	4.8	34.0
36.0														3.2		2.1			36.0	
	4	4	4	7	6	8	5	5	8	4	4	4	3	6	7	7	6	5	4	
2#	0	0	0	46	0	0	0	0	46	0	0	0	0	46	46	92	0	0	0	2#
3#	0	0	0	46	46	46	0	0	46	0	0	0	0	46	46	46	92	46	0	3#
4#	0	0	0	46	46	46	92	46	46	0	46	0	0	46	46	46	46	92	92	4#
5#	46	0	0	92	46	46	46	92	46	92	46	46	46	46	46	46	46	46	46	5#
6#	46	92	100	0	92	46	46	46	46	92	46	92	100	92	46	46	46	46	46	6#
7#	92	92	100	0	0	46	46	46	0	46	92	100	0	46	0	46	46	46	46	7#
	12.8	12.8	12.8	12.8	12.8	14.3	12.8	12.8	12.8	12.8	12.8	12.8	12.8	12.8	12.8	12.8	12.8	12.8	12.8	

LOAD CHART - TELESCOPIC BOOM (T)

性能表 - 主臂



Unit: t

	39.2	39.2	39.2	39.2	39.2	41.5	43.6	43.6	43.6	43.6	43.6	43.6	43.6	43.6	43.6	43.6	43.6	43.6		
3.0																			3.0	
3.5																			3.5	
4.0																			4.0	
4.5																			4.5	
5.0																			5.0	
6.0																			6.0	
7.0	29.6	25.5	28.3	26.4	22.2														7.0	
8.0	28.3	24.3	24.2	23.2	20.1	20.2													8.0	
9.0	25.9	21.4	21.6	20.7	18	18.3	32.2	32.7	33.2	31.2	28.5	28.9	31.4	29.5	32	23.3	24	22.6	22.8	9.0
10.0	23.7	19.6	19.4	18.9	15.9	16.5	28.5	28.9	29.4	27.5	25.9	26.2	27.1	26.6	28.3	21.1	21.6	20.7	20.7	10.0
12.0	19.8	16.6	16.6	16.4	13.4	13.3	22.8	23.2	23.7	21.8	22.3	22.3	22.2	22.4	22.6	16.9	18.2	17.2	16.5	12.0
14.0	17.1	14.7	13.8	14.1	11.8	11.6	18.7	19.1	19.6	17.7	19.2	20.2	19.1	19	18.5	14.1	16.2	14.1	14.3	14.0
16.0	15.5	12.8	11.8	12.4	10.1	10.2	15.6	16	16.4	14.7	16.9	17.1	16.8	16.4	15.4	12.6	14.2	12.3	12.2	16.0
18.0	14	11	10.5	11.2	8.8	8.9	13.1	13.5	14	12.2	14.4	14.6	14.6	14.6	13	10.7	12.3	10.7	10.5	18.0
20.0	12.5	9.8	9.9	9.9	8	7.6	11.2	11.6	12	10.3	12.4	12.6	12.6	12.6	11	9.3	11.2	9.6	9.2	20.0
22.0	11.2	8.9	8.8	9	6.9	6.9	9.5	9.9	10.3	8.7	10.6	10.8	10.8	11.1	9.4	8.5	10.1	8.5	8.3	22.0
24.0	9.7	8.1	7.8	8.1	6.4	6.2	8	8.4	8.8	7.3	9.1	9.3	9.3	9.6	7.9	7.4	9.3	7.7	7.4	24.0
26.0	8.4	7.1	6.9	7.4	5.7	5.5	6.8	7.1	7.5	6	7.9	8	8	8.3	6.7	6.6	8.5	7	6.6	26.0
28.0	7.3	6.6	6.2	6.9	5.1	5	5.7	6.1	6.5	5	6.8	7	7	7.3	5.6	6	7.6	6.4	6.1	28.0
30.0	6.4	6	5.6	6.7	4.8	4.7	4.8	5.2	5.6	4.1	5.9	6.1	6.1	6.4	4.7	5.7	6.7	5.8	5.8	30.0
32.0	5.7	5.4	5.2	6	4.4	4.4	4.1	4.4	4.8	3.4	5.1	5.3	5.3	5.6	3.9	5.1	5.9	5.2	5.3	32.0
34.0	5	5.1	4.9	5.5	4	3.8	3.4	3.7	4.1	2.7	4.4	4.6	4.6	4.9	3.3	4.7	5.3	4.8	4.8	34.0
36.0	4.4	4.5	4.5	5	3.7	3.6	2.8	3.1	3.5	2	3.8	4	4	4.3	2.7	4.2	4.7	4.5	4.4	36.0
38.0						3.4	2.3	2.6	3	1.4	3.3	3.5	3.5	3.8	2.1	3.9	4.1	4.1	4.1	38.0
40.0										0.9	2.8	3		3.3	1.6	3.5	3.6	3.7	3.7	40.0
	5	4	4	4	4	3	6	6	5	6	4	5	5	5	6	4	4	4	4	
2#	0	0	0	0	0	0	92	46	0	92	46	0	0	0	92	0	0	0	0	2#
3#	46	0	0	0	0	0	46	92	92	92	46	92	46	46	46	0	46	0	0	3#
4#	46	92	46	46	0	0	46	46	92	46	46	46	92	92	46	92	46	92	46	4#
5#	46	46	92	46	92	100	46	46	46	46	46	46	92	46	46	92	46	46	92	5#
6#	46	46	92	92	92	100	46	46	46	46	46	46	46	46	92	92	92	92	92	6#
7#	92	92	46	92	92	100	46	46	46	0	92	92	46	92	0	46	92	92	92	7#
	12.8	12.8	12.8	12.8	12.8	12.8	12.8	12.8	12.8	12.8	12.8	12.8	12.8	12.8	12.8	11.1	12.8	11.1	12.8	

LOAD CHART - TELESCOPIC BOOM (T)

性能表 - 主臂



Unit: t

	45.9	48	48	48	48	48	48	48	48	48	48	48	48	48	51	52.4	52.3	52.4	52.3	52.3	
3.0																					3.0
3.5																					3.5
4.0																					4.0
4.5																					4.5
5.0																					5.0
6.0																					6.0
7.0																					7.0
8.0																					8.0
9.0	20.8																				9.0
10.0	18.8	27.2	27.9	28.1	28.5	28.6	28.8	29	24.5	24.8	27.5	24.1	21.2								10.0
12.0	15.8	21.8	22.5	22.7	23.1	23.2	23.4	23.5	20.4	21.1	23.1	20.5	17.4	17.9	21.2	21.8	22	22.4	22.7	22.0	12.0
14.0	13.6	17.9	18.5	18.8	19.1	19.2	19.4	19.6	17.8	17.7	19	17.8	14.4	15	17.5	18	18.2	18.6	19	14.0	14.0
16.0	11.8	14.9	15.5	15.7	16.1	16.2	16.4	16.5	15.8	15.4	16.5	15.8	12.2	12.6	14.6	15.1	15.4	15.7	16	16.0	16.0
18.0	10.4	12.6	13.2	13.4	13.7	13.8	14	14.2	13.9	14.3	14.6	13.9	10.9	10.7	12.3	12.8	13.1	13.4	13.7	18.0	18.0
20.0	9.2	10.7	11.3	11.5	11.8	11.9	12.1	12.2	12.5	12.6	12.6	12.4	9.5	9.4	10.5	11	11.2	11.5	11.9	20.0	20.0
22.0	8.2	9.1	9.7	9.9	10.2	10.3	10.5	10.7	10.9	11	11.1	11.1	8.3	8.7	9	9.5	9.7	10	10.3	22.0	22.0
24.0	7.2	7.8	8.4	8.6	8.9	9	9.1	9.2	9.4	9.6	9.6	9.9	7.5	7.7	7.7	8.2	8.4	8.7	9.1	24.0	24.0
26.0	6.6	6.7	7.2	7.3	7.6	7.7	7.8	8	8.2	8.3	8.3	8.6	6.7	6.7	6.6	7.1	7.3	7.6	7.9	26.0	26.0
28.0	6.1	5.6	6.1	6.3	6.6	6.6	6.8	6.9	7.1	7.3	7.3	7.5	6	5.9	5.7	6.1	6.3	6.6	6.9	28.0	28.0
30.0	5.5	4.7	5.2	5.4	5.7	5.7	5.9	6	6.2	6.3	6.3	6.6	5.4	5.5	4.8	5.2	5.4	5.7	6	30.0	30.0
32.0	4.9	3.9	4.4	4.6	4.9	5	5.1	5.2	5.4	5.6	5.6	5.8	4.9	5.1	4	4.4	4.6	4.9	5.2	32.0	32.0
34.0	4.4	3.3	3.8	3.9	4.2	4.3	4.4	4.6	4.7	4.9	4.9	5.2	4.5	4.5	3.3	3.8	4	4.2	4.5	34.0	34.0
36.0	4.1	2.7	3.2	3.3	3.6	3.7	3.8	4	4.1	4.3	4.3	4.6	4.3	4.1	2.8	3.2	3.4	3.6	3.9	36.0	36.0
38.0	3.8	2.2	2.6	2.8	3.1	3.2	3.3	3.4	3.6	3.7	3.8	4	4	3.9	2.2	2.6	2.8	3.1	3.4	38.0	38.0
40.0	3.5	1.6	2.2	2.3	2.6	2.7	2.8	3	3.1	3.3	3.3	3.5	3.7	3.5	1.7	2.2	2.4	2.6	2.9	40.0	40.0
42.0	3.2	1.1	1.7	1.8	2.2	2.3	2.4	2.5	2.7	2.8	2.8	3.1	3.3	3.2	1.2	1.7	1.9	2.2	2.5	42.0	42.0
44.0				1.4	1.7		2	2.1	2.3	2.5		2.7	2.9	2.8	0.8	1.2	1.5	1.8	2.1	44.0	44.0
46.0															2.6	0.9	1.1	1.4	1.7	46.0	46.0
48.0																		1	1.4	48.0	48.0
	3	5	5	5	5	5	5	5	4	4	4	4	3	3	4	4	4	4	4		
2#	0	92	46	92	46	0	46	0	46	0	0	0	0	0	92	92	46	46	46	2#	2#
3#	0	92	92	46	92	46	92	46	92	46	92	46	46	0	0	92	92	92	92	3#	3#
4#	46	46	92	46	46	92	92	92	46	46	92	92	92	100	92	46	92	92	46	4#	4#
5#	100	46	46	46	46	92	46	46	46	46	92	46	92	100	46	46	92	46	46	5#	5#
6#	100	46	46	46	46	46	46	46	46	92	92	92	92	100	46	46	46	46	46	6#	6#
7#	100	46	46	92	92	46	46	92	92	92	46	92	92	100	46	92	46	92	92	7#	7#
	11.1	11.1	12.8	11.1	11.1	11.1	11.1	11.1	11.1	11.1	11.1	11.1	11.1	11.1	11.1	11.1	11.1	11.1	11.1		

LOAD CHART - TELESCOPIC BOOM (T)

性能表 - 主臂



Unit: t

	52.4	52.3	52.3	55.4	56.7	56.7	56.7	56.7	56.7	56.7	60.5	61.1	61.1	61.1	63.4	64.9	65.4	67	69.2	70	
3.0																					3.0
3.5																					3.5
4.0																					4.0
4.5																					4.5
5.0																					5.0
6.0																					6.0
7.0																					7.0
8.0																					8.0
9.0																					9.0
10.0																					10.0
12.0	22.8	21	21.5	13.9	17.2	16.3	16.6	15.8	16.1	14.6	11.5										12.0
14.0	19	19.4	19.9	13.9	17.2	16.3	16.6	15.8	16.1	14.6	11.5	13.3	13.3								14.0
16.0	16.1	16.4	17	13.9	14.4	14.7	15.1	15.3	15.6	14.6	11.5	13.3	13.3	12.5	11.6	10.5	11.2	10			16.0
18.0	13.8	14.1	14.4	13.4	12.2	12.5	12.9	13.1	13.4	13.6	11.5	12.3	12.5	12.5	11.6	10.5	11.2	10	9.1	8.5	18.0
20.0	12	12.3	12.7	11.6	10.5	10.7	11.1	11.3	11.6	11.6	11.4	10.5	10.8	11.4	10.3	10.5	10.7	10	9.1	8.5	20.0
22.0	10.4	10.7	11.2	10.2	9	9.2	9.6	9.8	10.1	10.4	10.4	9.1	9.4	10	8.9	9.9	9.3	9.3	9.1	8.5	22.0
24.0	9.1	9.4	9.9	9.2	7.7	8	8.3	8.5	8.8	9.3	9.2	7.9	8.1	8.7	7.7	8.7	8.1	8.1	8	7.9	24.0
26.0	8	8.3	8.7	8.6	6.7	6.9	7.3	7.5	7.7	8.2	8.1	6.8	7.1	7.7	6.7	7.6	7.1	7.1	7	6.9	26.0
28.0	6.9	7.2	7.6	7.7	5.7	6	6.3	6.5	6.8	7.3	7.2	5.9	6.2	6.8	5.8	6.7	6.2	6.2	6.2	6.1	28.0
30.0	6	6.3	6.7	6.8	4.9	5.2	5.5	5.7	5.9	6.4	6.4	5.2	5.4	6	5	6	5.4	5.5	5.4	5.3	30.0
32.0	5.3	5.5	5.9	6	4.2	4.5	4.7	4.9	5.2	5.6	5.6	4.5	4.7	5.3	4.3	5.3	4.7	4.8	4.7	4.6	32.0
34.0	4.6	4.8	5.2	5.3	3.6	3.8	4.1	4.2	4.5	4.9	5	3.8	4.1	4.6	3.7	4.7	4.1	4.2	4.1	4	34.0
36.0	4	4.2	4.6	4.7	3	3.2	3.5	3.7	3.9	4.3	4.4	3.3	3.5	4	3.1	4.1	3.6	3.6	3.6	3.5	36.0
38.0	3.4	3.7	4.1	4.2	2.4	2.7	2.9	3.1	3.3	3.8	3.8	2.7	2.9	3.5	2.7	3.5	3.1	3.2	3.1	3	38.0
40.0	3	3.2	3.6	3.7	1.9	2.2	2.5	2.7	2.9	3.3	3.4	2.3	2.5	3	2.2	3.1	2.6	2.7	2.7	2.6	40.0
42.0	2.5	2.8	3.2	3.3	1.5	1.7	2	2.2	2.5	2.9	2.9	1.8	2.1	2.6	1.7	2.6	2.2	2.3	2.3	2.2	42.0
44.0	2.2	2.4	2.8	2.9	1	1.3	1.6	1.8	2.1	2.5	2.5	1.4	1.6	2.2	1.3	2.2	1.8	1.9	1.9	1.8	44.0
46.0	1.8	2.1	2.5	2.5	0.6	0.9	1.2	1.4	1.7	2.2	2.2	1	1.2	1.8	0.9	1.9	1.4	1.5	1.5	1.4	46.0
48.0		1.7		2.2		0.6	0.9	1.1	1.3	1.8	1.9	0.7	0.9	1.4	0.6	1.5	1	1.1	1.1	1.1	48.0
50.0				1.9			0.6	0.8	1	1.5	1.5		0.6	1.2		1.2	0.7	0.8	0.8	0.8	50.0
52.0				1.7					0.7					1.3		0.9	0.9				52.0
54.0											1			0.6		0.7					54.0
56.0											0.7										56.0
	4	3	3	2	3	3	3	3	3	2	2	2	2	2	2	2	2	2	2	2	
2#	0	0	0	0	92	92	92	46	46	0	0	92	92	46	100	46	92	92	92	100	2#
3#	92	92	46	46	92	92	92	92	92	92	100	92	92	92	100	100	92	92	100	100	3#
4#	92	92	92	100	92	92	46	92	92	92	100	92	92	92	100	100	92	92	100	100	4#
5#	92	46	92	100	92	46	46	92	46	92	100	92	46	92	100	92	92	100	100	100	5#
6#	92	92	92	100	46	46	92	92	92	92	100	92	92	92	92	100	92	100	100	100	6#
7#	46	92	92	100	46	92	92	46	92	92	100	46	92	92	46	100	92	100	100	100	7#
	111	111	111	9.9	9.9	9.9	9.9	9.9	9.9	9.9	9.0	9.0	9.0	9.0	8.6	8.6	8.6	7.0	7.0	7.0	

OPERATING RANGE - Telescopic Boom + Fixed Jib (TJ)

起升高度曲線 - 主臂 + 副臂

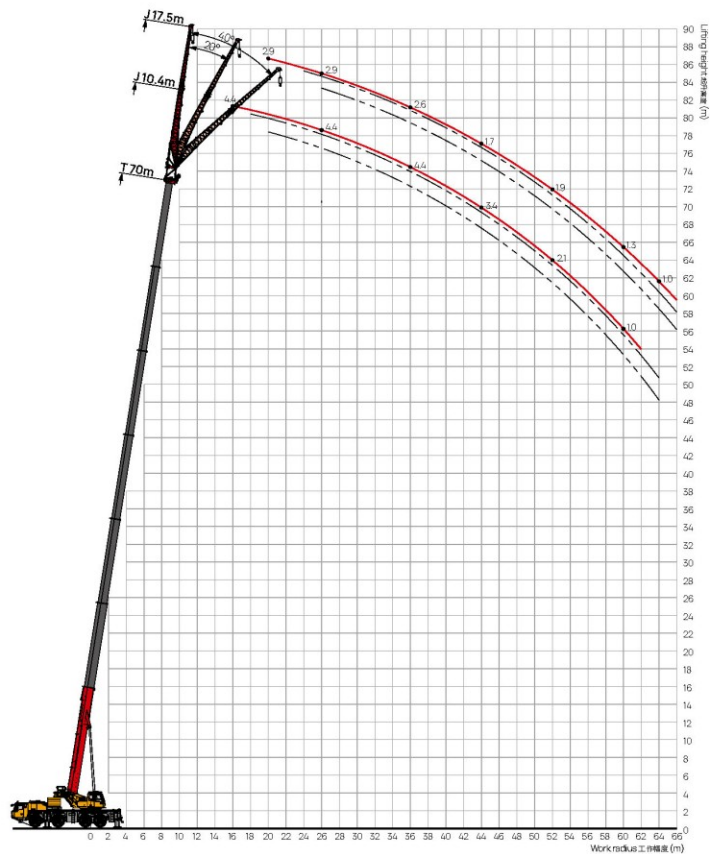

LOAD CHART - Telescopic Boom + Fixed Jib (TJ)

性能表 - 主臂 + 副臂



Unit: t

m	13.0m + 17.5m			56.7m + 17.5m			61.1m + 17.5m			65.4m + 17.5m			70.0m + 17.5m			m
	0°	20°	40°	0°	20°	40°	0°	20°	40°	0°	20°	40°	0°	20°	40°	
3.0	4.3															3.0
3.5	4.3															3.5
4.0	4.3															4.0
4.5	4.3															4.5
5.0	4.3															5.0
6.0	4.3															6.0
7.0	4.1															7.0
8.0	3.8	2.8														8.0
9.0	3.5	2.6														9.0
10.0	3.3	2.5		3.5												10.0
12.0	2.9	2.2		3.5			3.3									12.0
14.0	2.5	2	1.7	3.5			3.3			3.2			2.9			14.0
16.0	2.3	1.9	1.6	3.5	2.6		3.3			3.2			2.9			16.0
18.0	2	1.7	1.5	3.5	2.5		3.3	2.5		3.2			2.9			18.0
20.0	1.8	1.6	1.5	3.5	2.4		3.3	2.4		3.2	2.4		2.9			20.0
22.0	1.7	1.5	1.4	3.4	2.3	1.7	3.3	2.3	1.7	3.2	2.3		2.9	2.3		22.0
24.0	1.6	1.5	1.4	3.2	2.2	1.7	3.3	2.2	1.7	3.2	2.2	1.7	2.9	2.2		24.0
26.0	1.5	1.4		3.1	2.1	1.6	3.1	2.1	1.6	3.1	2.1	1.6	2.9	2.2	1.6	26.0
28.0				3	2	1.6	3	2.1	1.6	3	2.1	1.6	2.9	2.1	1.6	28.0
30.0				2.8	2	1.6	2.9	2	1.6	2.9	2	1.6	2.9	2	1.6	30.0
32.0				2.7	1.9	1.5	2.7	1.9	1.6	2.8	1.9	1.6	2.8	2	1.6	32.0
34.0				2.5	1.8	1.5	2.6	1.9	1.5	2.6	1.9	1.5	2.7	1.9	1.5	34.0
36.0				2.4	1.8	1.5	2.5	1.8	1.5	2.5	1.8	1.5	2.6	1.9	1.5	36.0
38.0				2.3	1.7	1.5	2.4	1.8	1.5	2.4	1.8	1.5	2.5	1.8	1.5	38.0
40.0				2.2	1.7	1.5	2.3	1.7	1.5	2.3	1.8	1.5	2.4	1.8	1.5	40.0
42.0				2.1	1.6	1.4	2.2	1.7	1.5	2.2	1.7	1.5	2.3	1.7	1.5	42.0
44.0				2	1.6	1.4	2.1	1.6	1.4	2.1	1.7	1.4	2.2	1.7	1.4	44.0
46.0				1.9	1.6	1.4	2	1.6	1.4	2.1	1.6	1.4	2.1	1.7	1.3	46.0
48.0				1.9	1.5	1.4	1.9	1.6	1.4	2	1.6	1.4	2.1	1.6	1.2	48.0
50.0				1.8	1.5	1.4	1.9	1.6	1.4	1.9	1.6	1.4	2	1.6	1.2	50.0
52.0				1.7	1.5	1.4	1.8	1.5	1.4	1.9	1.5	1.4	1.9	1.6	1.1	52.0
54.0				1.6	1.5	1.4	1.6	1.4	1.4	1.8	1.4	1.4	1.8	1.5	1.1	54.0
56.0				1.5	1.4	1.4	1.4	1.4	1.4	1.7	1.3	1.4	1.6	1.4	1	56.0
58.0				1.4	1.4	1.4	1.3	1.3	1.4	1.5	1.2	1.4	1.5	1.3	1	58.0
60.0				1.2	1.3		1.2	1.3	1.4	1.4	1	1.4	1.3	1.2	0.9	60.0
62.0				1	1.2		1.1	1.2	1.4	1.2	1	1.4	1.2	1.1	0.9	62.0
64.0				0.8	1		0.9	1.1		1.1	1	1.4	1	1	0.8	64.0
66.0				0.6	0.7		0.7	0.9		0.9	0.9		0.8	0.9	0.8	66.0
68.0					0.5		0.5	0.7		0.7	0.9		0.6	0.8	0.7	68.0
70.0								0.5		0.5	0.7			0.7		70.0
72.0											0.5			0.5		72.0
	1	1	1	1	1	1	1	1	1	1	1	1	1	1	1	
2#	0	0	0	92	92	92	92	92	92	92	92	92	100	100	100	2#
3#	0	0	0	92	92	92	92	92	92	92	92	92	100	100	100	3#
4#	0	0	0	92	92	92	92	92	92	92	92	92	100	100	100	4#
5#	0	0	0	92	92	92	92	92	92	92	92	92	100	100	100	5#
6#	0	0	0	46	46	46	92	92	92	92	92	92	100	100	100	6#
7#	0	0	0	46	46	46	46	46	46	92	92	92	100	100	100	7#
	9.0	9.0	9.0	9.0	9.0	9.0	9.0	9.0	9.0	9.0	9.0	9.0	9.0	9.0	9.0	

OPERATING RANGE - TELESCOPIC BOOM + BOOM EXTENSION + FIXED JIB (TEJ)

起升高度曲線 - 主臂延伸節 + 副臂

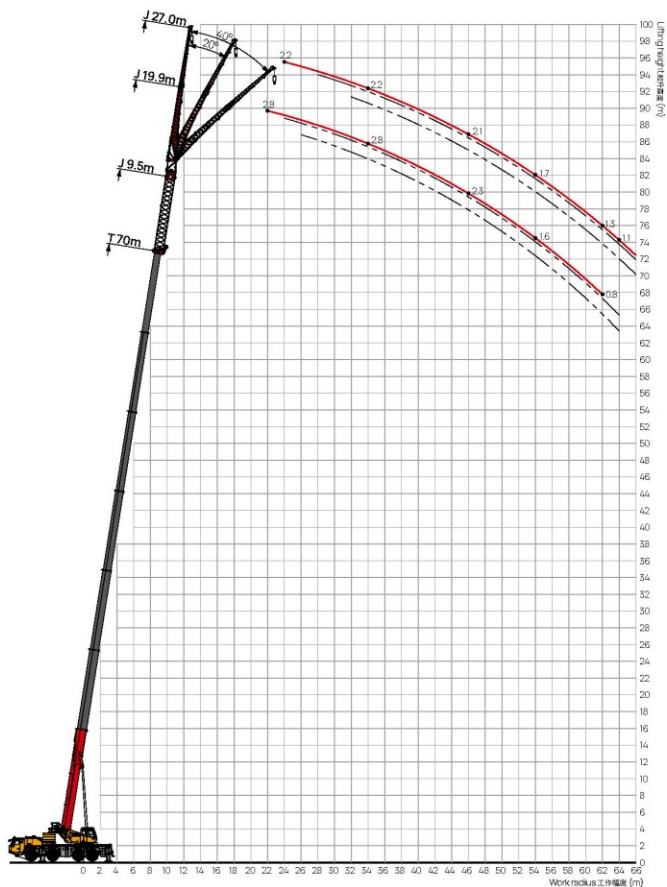

LOAD CHART - TELESCOPIC BOOM + BOOM EXTENSION + FIXED JIB (TEJ)

性能表 - 主臂延伸節 + 副臂



EN

Unit: t

m	13.0m + 27m			56.7m + 27m			61.1m + 27m			65.4m + 27m			70.0m + 27m			m
	0°	20°	40°	0°	20°	40°	0°	20°	40°	0°	20°	40°	0°	20°	40°	
3.0																3.0
3.5																3.5
4.0	3.9															4.0
4.5	3.9															4.5
5.0	3.9															5.0
6.0	3.9															6.0
7.0	3.9															7.0
8.0	3.9															8.0
9.0	3.9															9.0
10.0	3.7	2.7														10.0
12.0	3.4	2.5														12.0
14.0	2.9	2.3	1.8	3.1				2.7								14.0
16.0	2.6	2.1	1.7	3.1				2.7			2.4					16.0
18.0	2.3	2	1.6	3.1				2.7			2.4			2.2		18.0
20.0	2	1.9	1.6	3.1	2.4			2.7			2.4			2.2		20.0
22.0	1.9	1.7	1.5	3.1	2.3			2.7	2.3		2.4			2.2		22.0
24.0	1.7	1.5	1.5	3	2.2	1.7		2.7	2.2		2.4	2.2		2.2		24.0
26.0	1.5	1.4	1.3	3	2.2	1.6	2.7	2.2	1.7	2.4	2.2			2.2	2.1	26.0
28.0	1.4	1.3	1.2	3	2.1	1.6	2.7	2.1	1.6	2.4	2.1	1.6		2.2	2	28.0
30.0	1.2	1.2	1.1	2.9	2	1.6	2.7	2	1.6	2.4	2	1.6	2.2	2	1.6	30.0
32.0	1	1.1		2.8	2	1.6	2.7	2	1.6	2.4	2	1.6	2.2	2	1.6	32.0
34.0	0.9	0.9		2.7	1.9	1.5	2.7	1.9	1.5	2.4	1.9	1.5	2.2	1.9	1.5	34.0
36.0	0.8			2.6	1.9	1.5	2.6	1.9	1.5	2.4	1.9	1.5	2.2	1.9	1.5	36.0
38.0				2.5	1.8	1.5	2.5	1.8	1.5	2.4	1.8	1.5	2.2	1.9	1.5	38.0
40.0				2.4	1.8	1.5	2.4	1.8	1.5	2.3	1.8	1.5	2.2	1.8	1.5	40.0
42.0				2.2	1.7	1.5	2.3	1.7	1.5	2.3	1.8	1.5	2.2	1.8	1.5	42.0
44.0				2.1	1.7	1.4	2.1	1.7	1.4	2.2	1.7	1.4	2.1	1.7	1.5	44.0
46.0				2	1.6	1.4	2	1.7	1.4	2	1.7	1.4	2.1	1.7	1.5	46.0
48.0				1.9	1.6	1.3	1.9	1.6	1.4	1.9	1.6	1.4	2	1.7	1.4	48.0
50.0				1.8	1.6	1.3	1.8	1.6	1.4	1.9	1.6	1.4	1.9	1.6	1.4	50.0
52.0				1.7	1.6	1.2	1.7	1.6	1.4	1.8	1.6	1.4	1.8	1.6	1.4	52.0
54.0				1.6	1.5	1.2	1.6	1.5	1.4	1.7	1.5	1.4	1.7	1.6	1.4	54.0
56.0				1.5	1.4	1.2	1.6	1.5	1.4	1.6	1.5	1.4	1.6	1.5	1.4	56.0
58.0				1.5	1.4	1.1	1.5	1.4	1.4	1.5	1.4	1.4	1.6	1.4	1.4	58.0
60.0				1.4	1.3	1.1	1.4	1.3	1.3	1.5	1.4	1.3	1.5	1.3	1.3	60.0
62.0				1.2	1.3	1.1	1.2	1.3	1.2	1.4	1.3	1.3	1.3	1.2	1.3	62.0
64.0				1	1.2	1.1	1	1.2	1.2	1.2	1.3	1.2	1.1	1.2	1.2	64.0
66.0				0.8	1		0.8	1.1	1.2	1	1.2	1.2	0.9	1.1	1.2	66.0
68.0				0.6	0.8		0.6	0.9	1	0.8	1	1.1	0.7	0.9	1.1	68.0
70.0					0.6		0.5	0.7		0.6	0.8	0.9	0.5	0.8	0.9	70.0
72.0								0.5			0.6	0.7		0.6	0.7	72.0
74.0															0.5	74.0
☪	1	1	1	1	1	1	1	1	1	1	1	1	1	1	1	☪
2#	0	0	0	92	92	92	92	92	92	92	92	92	100	100	100	2#
3#	0	0	0	92	92	92	92	92	92	92	92	92	100	100	100	3#
4#	0	0	0	92	92	92	92	92	92	92	92	92	100	100	100	4#
5#	0	0	0	92	92	92	92	92	92	92	92	92	100	100	100	5#
6#	0	0	0	46	46	46	92	92	92	92	92	92	100	100	100	6#
7#	0	0	0	46	46	46	46	46	46	92	92	92	100	100	100	7#
☪	9.0	9.0	9.0	9.0	9.0	9.0	9.0	9.0	9.0	9.0	9.0	9.0	9.0	9.0	9.0	☪

LOAD CHART - TELESCOPIC BOOM + BOOM EXTENSION + FIXED JIB (TEJ)

性能表 - 主臂延伸節 + 副臂









































































Unit: t

m	13.0m + 27m			56.7m + 27m			61.1m + 27m			65.4m + 27m			70.0m + 27m			m
	0°	20°	40°	0°	20°	40°	0°	20°	40°	0°	20°	40°	0°	20°	40°	
3.0																3.0
3.5																3.5
4.0	3.9															4.0
4.5	3.9															4.5
5.0	3.9															5.0
6.0	3.9															6.0
7.0	3.9															7.0
8.0	3.9															8.0
9.0	3.9															9.0
10.0	3.7	2.7														10.0
12.0	3.4	2.5														12.0
14.0	2.9	2.3	1.8	3.1				2.7								14.0
16.0	2.6	2.1	1.7	3.1				2.7			2.4					16.0
18.0	2.3	2	1.6	3.1				2.7			2.4			2.2		18.0
20.0	2	1.9	1.6	3.1	2.4			2.7			2.4			2.2		20.0
22.0	1.9	1.7	1.5	3.1	2.3			2.7	2.3		2.4			2.2		22.0
24.0	1.7	1.5	1.5	3	2.2	1.7		2.7	2.2		2.4	2.2		2.2		24.0
26.0	1.5	1.4	1.3	3	2.2	1.6	2.7	2.2	1.7	2.4	2.2			2.2	2.1	26.0
28.0	1.4	1.3	1.2	3	2.1	1.6	2.7	2.1	1.6	2.4	2.1	1.6	2.2	2		28.0
30.0	1.2	1.2	1.1	2.9	2	1.6	2.7	2	1.6	2.4	2	1.6	2.2	2	1.6	30.0
32.0	1	1.1		2.8	2	1.6	2.7	2	1.6	2.4	2	1.6	2.2	2	1.6	32.0
34.0	0.9	0.9		2.7	1.9	1.5	2.7	1.9	1.5	2.4	1.9	1.5	2.2	1.9	1.5	34.0
36.0	0.8			2.6	1.9	1.5	2.6	1.9	1.5	2.4	1.9	1.5	2.2	1.9	1.5	36.0
38.0				2.5	1.8	1.5	2.5	1.8	1.5	2.4	1.8	1.5	2.2	1.9	1.5	38.0
40.0				2.4	1.8	1.5	2.4	1.8	1.5	2.3	1.8	1.5	2.2	1.8	1.5	40.0
42.0				2.2	1.7	1.5	2.2	1.7	1.5	2.3	1.8	1.5	2.1	1.8	1.5	42.0
44.0				1.8	1.7	1.4	1.8	1.7	1.4	1.9	1.7	1.4	1.8	1.7	1.5	44.0
46.0				1.5	1.6	1.4	1.5	1.7	1.4	1.6	1.7	1.4	1.5	1.7	1.5	46.0
48.0				1.2	1.6	1.3	1.2	1.6	1.4	1.3	1.6	1.4	1.2	1.7	1.4	48.0
50.0				0.9	1.4	1.3	1	1.4	1.4	1	1.5	1.4	0.9	1.4	1.4	50.0
52.0				0.7	1.1	1.2	0.7	1.1	1.4	0.8	1.2	1.4	0.7	1.1	1.4	52.0
54.0					0.8	1.1	0.5	0.9	1.1	0.6	1	1.3		0.8	1.2	54.0
56.0					0.6	0.8		0.6	0.9		0.7	1		0.6	0.9	56.0
58.0						0.6			0.6		0.5	0.8		0.7		58.0
60.0												0.5				60.0
2#	1	1	1	1	1	1	1	1	1	1	1	1	1	1	1	2#
3#	0	0	0	92	92	92	92	92	92	92	92	92	100	100	100	3#
4#	0	0	0	92	92	92	92	92	92	92	92	92	100	100	100	4#
5#	0	0	0	92	92	92	92	92	92	92	92	92	100	100	100	5#
6#	0	0	0	46	46	46	92	92	92	92	92	92	100	100	100	6#
7#	0	0	0	46	46	46	46	46	46	92	92	92	100	100	100	7#
0.9m	9.0	9.0	9.0	9.0	9.0	9.0	9.0	9.0	9.0	9.0	9.0	9.0	9.0	9.0	9.0	0.9m

ICON DESCRIPTION

圖標說明

 Max. lifting capacity 最大起重重量	 Max. boom length 最大主臂長	 Max. lifting radius 最大吊載轉直	 Max. lifting height 最大吊載高度	 Driver's cab 駕駛室
 Carrier frame 車架	 Engine 發動機	 Transmission 變速箱	 Transfer case 分動箱	 Axle 車橋
 Outrigger 支腿	 Slewing platform 轉臺	 Suspension system 懸掛	 Steering 轉向	 Tires/Tire size 輪胎/輪胎尺寸
 Wheel formula 輪胎標式	 Transmission shaft 傳動軸	 Brake system 制動系統	 Electrical system 電氣系統	 Hydraulic system 液壓系統
 Operator's cab 機房室	 Control system 控制系統	 Hoist 起升機構	 Slewing 回轉機構	 Safety equipment 安全裝置
 Load moment indicator 力矩限制器	 Counterweight 配重	 CW rearward positioned 配重後移	 Boom & telescoping system 主臂	 Luffing system 變幅系統
 Jib 副臂	 Superlift device 超起	 Wind power jib 風能副臂	 Luffing jib 超臂	 Auxiliary jib 副臂
 Boom extension 主臂延伸臂	 Auxiliary boom nose 臂尖滑輪	 Rear storage box 後部儲物箱	 Optional equipment at extra fees 選配	 Motor 電機
 Power battery 動力電池	 Weight 重量	 Number of sheaves 鋼絲繩數	 Min. travel speed 最小行駛速度	 Max. travel speed 最大行駛速度
 Axle load 軸荷	 Gear 齒位	 Onroad gear 路面齒	 Crawl speed 爬車速度	 Hook 吊鉤
 Max. gradesability 最大爬坡能力	 Auxiliary hook 副鉤	 Rope rate 倍率	 Max. supporting forces 最大支撐力	 Outrigger pads 支腿墊
 Main hook 主鉤	 Outrigger beam 水平支腿	 Front outrigger 前支腿	 Rear outrigger 後支腿	 Hook weight 吊鉤重量
 Operations 主臂操作	 Max. single line lifting speed (empty load) 單繩速起(空載)	 Rope diameter 鋼絲繩直徑	 Rope length 鋼絲繩長度	 Max. single line pull 最大單繩拉力
 Main winch 主卷揚	 Auxiliary winch 副卷揚	 Full luffing up/down time of boom 主臂抬落轉時間	 Full extension/retraction time of boom 主臂伸縮時間	 Anemometer 風速儀
 Spare tire 備胎				

SANY OVERSEAS SERVICE

三一海外服務

GLOBAL SUPPORT ANYTIME ANYWHERE NO MORE WAITING

900+



Overseas service centers
海外服務中心

3500+



Professional technical
service engineers
專業技術服務

365×24



Support
全時服務

Service Center

Tel: +86 4006098318

Mail: CRD@sany.com.cn

WhatsApp: +86 19908478631 (Only WhatsApp)

My SANY

On-demand professional equipment repair services available anytime, anywhere, ensuring rapid response and efficient solutions.

隨時一鍵呼叫專業設備維修服務，快速響應，高效解決。



Download MySANY for a comprehensive, all-in-one experience!

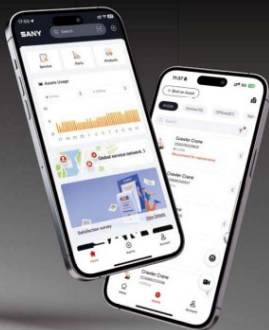

SAC1400T7 - 140噸全路面吊車

本桿70米，帶一鍵伸縮，油壓副桿27米，起升高度97.5米

配重40噸，可載配重24噸行駛公路

胎溫胎壓監測，抗電磁干擾

引擎康明斯歐三免加尿素，法士特12檔自動變速箱+液力緩衝器

驅動轉向型式8X8X8

360度全景攝像頭、全車可遙控操作、C5重防腐塗裝

更多相關資訊，請參閱目錄

SANY[®]

SANY Mobile Crane and Tower Crane Industrial Park

No.168 Jinzhou Avenue, Jinzhou Development Zone, Changsha City, Hunan Province, P.R. China Zip 410600

SANY Crawler Crane Industrial Park

No. 2188 Daishan Road, Wuxing District, Huzhou City, Zhejiang Province, P.R. China Zip 313028

Consulting sanycrane@sanygroup.com (Crane BU) / crd@sany.com.cn (HQ)

After-sales Service 0086-400 609 8318 (Overseas)

Reminder:

Any change in the technical parameters and configuration due to product modification or upgrade may occur without prior notice. The machine in the picture may include additional equipment. This brochure is for reference only, and goods in kind shall prevail.

Copyright © SANY. No part of this brochure may be copied or used for any purpose without written approval from SANY.

© Version 2025-12-02

三一輪式、塔式起重機產業園：中國湖南長沙金洲開發區金洲大道168號 郵編：410600

三一履帶起重機產業園：中國浙江湖州市吳興區織山路2188號 郵編：313028

查詢：sanycrane@sanygroup.com (履帶起重機部) / crd@sany.com.cn (國際總部)

售後服務：0086-400 609 8318 (海外)

溫馨提示：

由於技術不斷更新，技術參數及配置如有更改，恕不另行通知。圖中機器可能包括附加設備，本圖冊僅供參考，以實物為準。版權為三一所有，未經三一書面許可，本圖冊任何內容不得複製用於任何目的。

© 2025年12月2日版



Contact SANY Group



Follow SANY Group

SANY CRANE     www.sanyglobal.com